



Bosna i Hercegovina

Agencija za statistiku
Bosne i Hercegovine

Bosnia and Herzegovina

Agency for Statistics of
Bosnia and Herzegovina

ANKETA O RADNOJ SNAZI LABOUR FORCE SURVEY 2009

Izdaje i štampa: **Agencija za statistiku Bosne i Hercegovine,
Bosna i Hercegovina,
Zelenih beretki 26, Sarajevo**

Published: Agency for Statistics of Bosnia and Herzegovina,
Zelenih beretki 26, Sarajevo

Odgovara: **Zdenko Milinović, direktor**

Personaly responsible: Mr Zdenko Milinović, Director General

Podatke pripremili: **Milenko Stojanović, Jasna Hadžić, Alen Bajramović**

Data prepared by: Mr Milenko Stojanović, Mrs Jasna Hadžić, Mr Alen Bajramović

Priprema za štampu: **Avery d.o.o.**

Editing: Avery d.o.o.

Content/ Sadržaj

| | | |
|----|---|----|
| 1. | Foreword Predgovor | 4 |
| 2. | Introduction Uvod | 6 |
| 3. | Abbreviations and symbols Skrćenice i znakovi | 8 |
| 4. | Definitions and methodological explanations Definicije i metodološka objašnjenja | 10 |
| 5. | Tables Tabele | 23 |
| 6. | Appendix Dodatak | 67 |
| 7. | Questionnaire Upitnik | 73 |

1. FOREWORD

The data presented in this publication have been obtained on the basis of the Labour Force Survey (ARS 2009).

Statistical institutions in Bosnia and Herzegovina (the Agency for Statistics of Bosnia and Herzegovina-BHAS, the Federal Institute of Statistics-FZS, and the Republic Institute of Statistics of the Republic of Srpska-RZSRS) carried out a research project-The Labour Force Survey in May 2009, for the fourth time. This research is part of the annual working program of statistical institutions of Bosnia and Herzegovina.

Methodological principles behind the Survey are based on the recommendations and definitions of the International Labour Organization-ILO and the requirements of the European Statistical Office-EUROSTAT, which set the standards for the international comparability of data in the area of labour statistics.

Research results are provided in the aggregated form, which, pursuant to the provisions of the Law on Statistics of Bosnia and Herzegovina ("Official Gazette of Bosnia and Herzegovina", No. 26/04 and 42/04); the Law on Statistics of the Federation of Bosnia and Herzegovina ("Official Gazette of the Federation of Bosnia and Herzegovina", No. 63/03); and the Law on Statistics of the Republic of Srpska ("Official Gazette of the Republic of Srpska", No. 85/03), fully provides for the confidentiality of individual data on households and persons.

The publication is composed of two segments. The first segment contains the definitions and the methodological explanations, where as the second segment contains tables with the data on employment rates, unemployment rates and inactivity. All the data contained in tables are processed at the level of the state of Bosnia and Herzegovina, the entity level and for the Brčko District of Bosnia and Herzegovina. The data for entities and the District are joined in the data set for the level of the state of Bosnia and Herzegovina and are fully mutually comparable.

Starting with the definitions, the Labour Force Survey relies on the ILO concept of labour force, as required by the EUROSTAT. It would be methodologically incorrect to compare the data from this publication with data that may be found in other statistical or administrative sources, as explained in the Chapter entitled "Definitions and Methodological Explanations".

This is a joint research project of three statistical institutions that worked as a team on the preparation of the Survey instruments, its implementation in the field, data processing and analysis. We would like to express our thanks to the families who participated in the Survey, as well as the interviewers, controllers, supervisors and operators who contributed to the successful realization of this research with their diligence.

Director:
Zdenko Milinović, dipl. oec

1. PREGOVOR

Podaci objavljeni u ovoj Publikaciji dobijeni su na osnovu provedene Ankete o radnoj snazi (ARS 2009).

Statističke institucije u Bosni i Hercegovini su (Agencija za statistiku Bosne i Hercegovine-BHAS, Federalni zavod za statistiku-FZS i Republički zavod za statistiku Republike Srpske-RZSRS) u maju 2009. godine po četvrti put provele istraživanje - Anketu o radnoj snazi (ARS). Ovo istraživanje je dio godišnjeg programa rada statističkih institucija BiH.

Metodološke postavke Ankete zasnovane su na preporukama i definicijama Međunarodne organizacije rada (International Labour Organization-ILO) i zahtjevima Statističkog ureda EU (European Statistical Office-EUROSTAT), čime je osigurana međunarodna uporedivost podataka u domeni statistike rada.

Rezultati istraživanja dati su u agregiranom obliku, čime je, u skladu sa odredbama Zakona o statistici BiH ("Službeni glasnik Bosne i Hercegovine" br. 26/04 i 42/04); Zakona o statistici Federacije BiH ("Službene novine Federacije" br. 63/03); Zakona o statistici Republike Srpske ("Službeni glasnik Republike Srpske" br. 85/03), u potpunosti obezbjeđena tajnost individualnih podataka o domaćinstvima i osobama.

Publikacija se sastoji iz dva dijela. Prvi dio sadrži definicije i metodološka objašnjenja, dok su u drugom dijelu tabele u kojima su prikazani podaci o zaposlenosti, nezaposlenosti i neaktivnosti. Svi su podaci u tabelama obrađeni za nivo Bosne i Hercegovine, nivo entiteta i Brčko Distrikta BiH. Podaci za entitete i Distrikt spojeni su u set podataka za nivo BiH i potpuno su međusobno uporedivi.

Polazeći od definicija, čijom se primjenom praćenje radne snage oslanja na ILO koncept radne snage, što je i zahtjev EU Statističkog ureda (EUROSTAT), podatke iz Publikacije nije metodološki ispravno porediti s podacima koji se dobijaju iz drugih statističkih ili administrativnih izvora, što je objašnjeno u okviru poglavlja „Definicije i metodološke napomene“.

Ovo istraživanje je zajednički projekat tri statističke institucije, koje su timski radile na izradi instrumentarija za sprovođenje Ankete, njezinoj realizaciji na terenu, obradi i analizi podataka. Punu zahvalnost dugujemo domaćinstvima koja su pristala na anketiranje, kao i anketarima, kontrolorima, supervizorima i operaterima koji su svojim savjesnim radom pomogli uspješnu realizaciju ovog istraživanja.

Direktor:
Zdenko Milinović, dipl.oec

2. INTRODUCTION

The Labour Force Survey represents research conducted to gather data on the basic characteristics of the working-age population, based on which the total labour force in the country is reviewed, together with data on demographics, education, socio-economic standing and other characteristics of the population. The main goal of the research is to gather data on the three main, mutually exclusive segments of population: the employed, the unemployed and the inactive. The data are also to be used to monitor, measure, and estimate the economic and social changes in Bosnia and Herzegovina.

The Survey covered 10.509 households, including 6,066 in the Federation of Bosnia and Herzegovina, 3,443 in the Republika Srpska, and 1.000 in the Brčko District of Bosnia and Herzegovina. The sample did not include collective households (university dormitories, nursing homes, institutes for the mentally disabled, orphanages, homes for disabled adults, monasteries, convents, etc.).

The Labour Force Survey was carried out by Agency for Statistics of Bosnia and Herzegovina in cooperation with Republika Srpska Institute of Statistics and Federal Institute of Statistics.

Data source for Bosnia and Herzegovina and District of Brčko is Agency for Statistics of Bosnia and Herzegovina.

Data sources for entity level are Republika Srpska Institute of Statistics and Federal Institute of Statistics.

2. UVOD

Anketa o radnoj snazi je istraživanje kojim se prikupljaju podaci o osnovnim karakteristikama radno sposobnog stanovništva, na osnovi kojih se vrši procjena ukupne radne snage u zemlji, kao i podaci o demografskim, obrazovnim, socio-ekonomskim i drugim karakteristikama stanovništva. Glavni cilj ovog istraživanja je dobijanje podataka o tri osnovna, međusobno isključiva kontigenta stanovništva: zaposlenih, nezaposlenih i neaktivnih osoba. Podaci su također i u funkciji praćenja, mjerenja i ocjenjivanja ekonomskih i društvenih kretanja u Bosni i Hercegovini.

Anketom je obuhvaćeno 10.509 domaćinstava, i to: 6.066 u Federaciji BiH, 3.443 u Republici Srpskoj i 1.000 u Brčko Distriktu BiH. Uzorkom nisu obuhvaćena kolektivna domaćinstva (studentski i đачki domovi, domovi za djecu i omladinu ometenu u razvoju, domovi za socijalno ugroženu djecu, domovi za penzionere, stare i iznemogle, domovi za odrasle invalide, manastiri, samostani i slično).

Anketu o radnoj snazi je provela Agencija za statistiku Bosne i Hercegovine u saradnji sa Republičkim zavodom za statistiku Republike Srpske i Federalnim zavodom za statistiku Federacije Bosne i Hercegovine.

Izvor podataka za nivo Bosne i Hercegovine i Brčko distrikta BiH je Agencija za statistiku Bosne i Hercegovine.

Izvor podataka na nivou entitete su Republički zavod za statistiku Republike Srpske i Federalni zavod za statistiku Federacije Bosne i Hercegovine.

3. ABBREVIATIONS AND SYMBOLS

| | |
|------|--------------------------------------|
| BiH | Bosnia and Herzegovina |
| FBiH | Federation of Bosnia and Herzegovina |
| RS | Republic of Srpska |
| DB | Brčko Distrikt |

| | |
|----------|--|
| () * | less accurate estimate |
| (()) ** | inaccurate estimate |
| . ***) | not zero but extremely inaccurate data |
| - | no occurrence of event |
| 1) | footnote |

*) the data are less certain if the coefficient of variance (CV) is less than 0.20 but equal to or more than 0.10 or expressed in percentages $10\% \leq CV < 20\%$

**) the data are uncertain if the coefficient of variance (CV) is less than 0.30 but equal to or more than 0.20 or expressed in percentages $20\% \leq CV < 30\%$

***) the data are extremely uncertain if the coefficient of variance (CV) is equal to or more than 0.30 or expressed in percentages $CV \geq 30\%$

3. SKRAĆENICE I ZNAKOVI

| | |
|------|--------------------------------|
| BiH | Bosna i Hercegovina |
| FBiH | Federacija Bosne i Hercegovine |
| RS | Republika Srpska |
| DB | Distrikt Brčko |

() *) podatak je manje siguran

(()) **) podatak je nesiguran

. ***) podatak je ekstremno nesiguran

- nema pojave

¹⁾ znak za napomenu

*) Podatak je manje siguran ako je koeficijent varijacije (CV) manji od 0,20 a jednak ili veći od 0,10 ili, izraženo u procentima $10\% \leq CV < 20\%$

***) Podatak je nesiguran ako je koeficijent varijacije (CV) manji od 0,30 a jednak ili veći od 0,20 ili, izraženo u procentima $20\% \leq CV < 30\%$

*****) Podatak je ekstremno nesiguran ako je koeficijent varijacije (CV) jednak ili veći od 0,30 ili, izraženo u procentima $CV \geq 30\%$

4. DEFINITION AND METHODOLOGICAL EXPLANATIONS

Observation and survey units

The observation unit is a household living in a housing unit randomly selected to the sample, while the survey unit is a member of the selected household.

The basic social and demographic data were gathered on all the persons of the selected households, while the data on employment relate to persons of 15 or more years of age.

A household is considered to be each family or other union of persons who state that they live together and spend their income together to pay for the basic living expenses, notwithstanding whether all members are constantly present at the residence of the household, for example if some of them are temporarily living elsewhere, in a different town or country, for the purposes of employment, education, or other reasons.

A household may be the following:

- (a) Two or more persons, notwithstanding their family relations, sharing the same living area, who usually buy and consume food together (multi-member household) and
- (b) One person living in a housing unit alone, or living with other people, without taking part in the purchase and consumption of food with them (one-member household)

Reference period

The reference period is the time during which data were gathered. The majority of data relate to the economic activity of persons during a calendar week, from Monday through Sunday, called the **reference week**. A certain quantity of the data relate to other periods (four weeks, or a year, in relation to the reference week).

The LFS 2009 reference week was May 11 - 17, 2009 and it preceded a period of fieldwork, i.e. interviews. Interviews were completed during the period of May (18.05. - 31.05.2009).

Working age population includes all persons of 15 years of age or older, divided into two basic categories: labour force (economically active) and economically inactive population.

The Labour force, or the active population, is composed of the employed and the unemployed.

The employed are persons of 15 years of age or older who, during the reference week:

- (a) Worked for at least one hour for a salary or fee, notwithstanding their formal status or
 - (b) Did not work, but had a job to return to.
-
-

4. DEFINICIJE I METODOLOŠKA OBJAŠNENJA

Jedinica posmatranja i anketiranja

Jedinica posmatranja je domaćinstvo koje živi u stambenoj jedinici izabranoj u uzorak, a jedinica anketiranja je član izabranog domaćinstva.

Osnovni sociodemografski podaci prikupljeni su o svim osobama u izabranim domaćinstvima, dok se podaci o radnoj aktivnosti odnose na osobe koje imaju 15 i više godina.

Domaćinstvom se smatra svaka porodična ili druga zajednica osoba koje se izjasne da zajedno stanuju i zajednički troše svoje prihode za podmirivanje osnovnih životnih potreba, bez obzira jesu li svi članovi stalno u mjestu gdje je nastanjeno domaćinstvo ili neki od njih borave određeno vrijeme u drugom naselju, odnosno stranoj državi zbog rada, školovanja ili iz drugih razloga.

Domaćinstvo može biti:

- (a) dvije ili više osoba, bez obzira na njihovu srodnost, koje dijele isti stambeni prostor i koje obično zajednički nabavljaju i troše hranu (višečlano domaćinstvo) i
- (b) jedna osoba, koja u stambenom prostoru živi sama, ili živi sa drugim osobama, ali ne sudjeluje u zajedničkom nabavljanju i trošenju hrane (jednočlano domaćinstvo).

Referentni period

Referentni period je vrijeme u kojem se vršilo prikupljanje podataka. Većina podataka se odnosi na ekonomsku djelatnost osoba u konkretnoj kalendarskoj sedmici, od ponedjeljka do nedjelje, koja se naziva **referentnom sedmicom**. Određeni broj podataka se odnosi na druge periode (četiri sedmice, ili godina u odnosu na referentnu sedmicu).

Referentna sedmica za ARS 2009 je bila od 11. do 17. maja 2009. godine i prethodila je periodu terenskoga rada, odnosno anketiranja. Anketiranje je obavljeno u periodu od 18. do 31. maja 2009. godine.

Radno sposobno stanovništvo obuhvata sve osobe koje imaju 15 i više godina, podijeljene u dvije osnovne kategorije: radnu snagu (ekonomski aktivno) i ekonomski neaktivno stanovništvo.

Radnu snagu ili aktivno stanovništvo čine zaposlene i nezaposlene osobe.

Zaposlene osobe su osobe koje imaju 15 i više godina i koje su u referentnoj sedmici:

- (a) radile najmanje jedan sat za plaću ili naknadu, bez obzira na njihov formalni status ili
- (b) nisu radile, a imale su posao na koji će se vratiti.

The employed segment is composed of:

- (a) employees (employed persons who receive salary or fees for their work);
- (b) the self-employed (employers who manage a business subject and employ one or more employees, and persons who work for their own account and do not have employees);
- (c) unpaid family workers (household members working in the family business).

The unemployed are persons of 15 years of age or older who:

- (a) in the reference period, did not engage in any activities for which they received a salary or fee;
- (b) spent four weeks (the reference and three preceding weeks) actively looking for employment or found a job and were about to start work in near future;
- (c) might start work during two weeks following the reference week should they be offered employment.

The inactive are all persons of 15 years of age or older who were not employed during the reference week and who during the four weeks (the reference and the three previous weeks) did not take any measures to look for employment, as well as persons who were not ready to start work in two subsequent weeks should they be offered employment.

The discouraged inactive are persons who did not look for employment during the reference period because they were convinced that they could not find work even though they wanted to work and are ready to start work during the two subsequent weeks should they be offered employment.

The previously mentioned statuses are the statuses of interviewed persons, pursuant to the definitions of the ILO, and the employment status of an interviewee according to their personal opinion is defined as the **subjective work status**.

Kontigent zaposlenih osoba čine:

- (a) zaposleni (osobe u zaposlenju koje za svoj rad primaju plaću ili naknadu);
- (b) samozaposleni (poslodavci koji upravljaju poslovnim subjektom i zapošljavanju jednog ili više zaposlenika, te osobe koje rade za vlastiti račun i ne zapošljavaju zaposlenike);
- (c) neplaćeni pomažući članovi domaćinstva (članovi koji rade u porodičnom biznisu).

Nezaposlene osobe su osobe koje imaju 15 i više godina i koje:

- (a) nisu u referentnoj sedmici obavljale nikakvu aktivnost za plaću ili naknadu;
- (b) u toku četiri sedmice (referentna i tri prethodne) aktivno su tražile posao ili su našle posao i u skoroj budućnosti će početi raditi;
- (c) mogle bi početi raditi u toku naredne dvije sedmice ako im bude ponuđen posao.

Neaktivno stanovništvo čine sve osobe koje imaju 15 i više godina i koje u referentnoj sedmici nisu radile te koje tokom četiri sedmice (referentna i tri prethodne) nisu poduzimale nikakve radnje s ciljem traženja posla kao i osobe koje nisu spremne početi raditi u naredne dvije sedmice ako bi im posao bio ponuđen.

Obeshrabrene neaktivne osobe su osobe koje nisu tražila posao u referentnom periodu jer su uvjerele da ne mogu naći posao, iako žele raditi i spremne su da počnu raditi u naredne dvije sedmice ako bi im posao bio ponuđen.

Prethodno navedeni statusi su statusi anketirane osobe prema definicijama Međunarodne organizacije rada (ILO), a radni status anketirane osobe prema njezinu sopstvenom mišljenju je **subjektivni radni status**.

The procedure of defining the status of the working age population is provided in the following graph:

Classification of the working age population pursuant to the definitions of the ILO

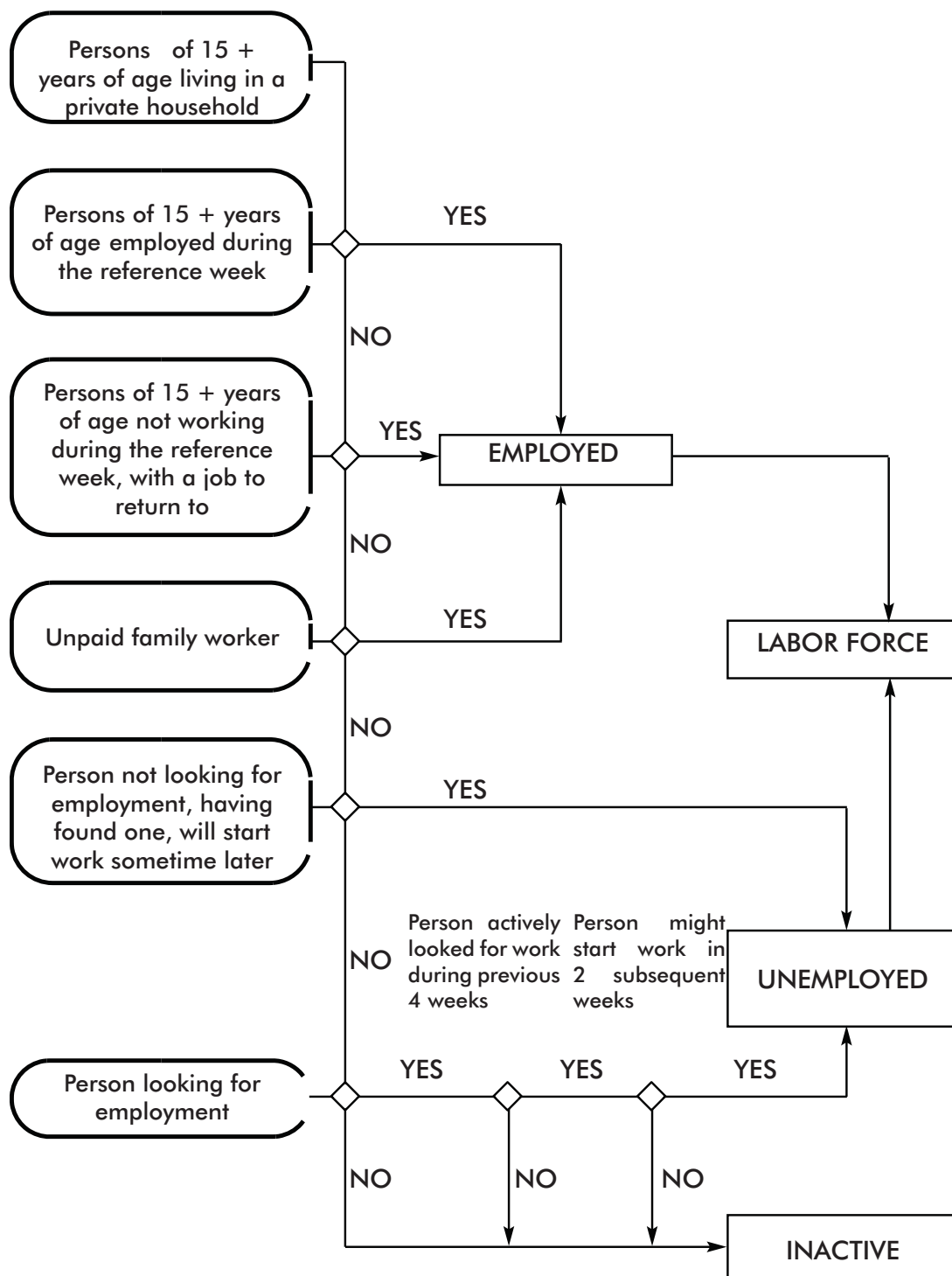

Postupak izvođenja statusa radno sposobnog stanovništva dat je u sljedećoj šemi:

Klasifikacija radno sposobnoga stanovništva u skladu sa definicijama Međunarodne organizacije rada (ILO)

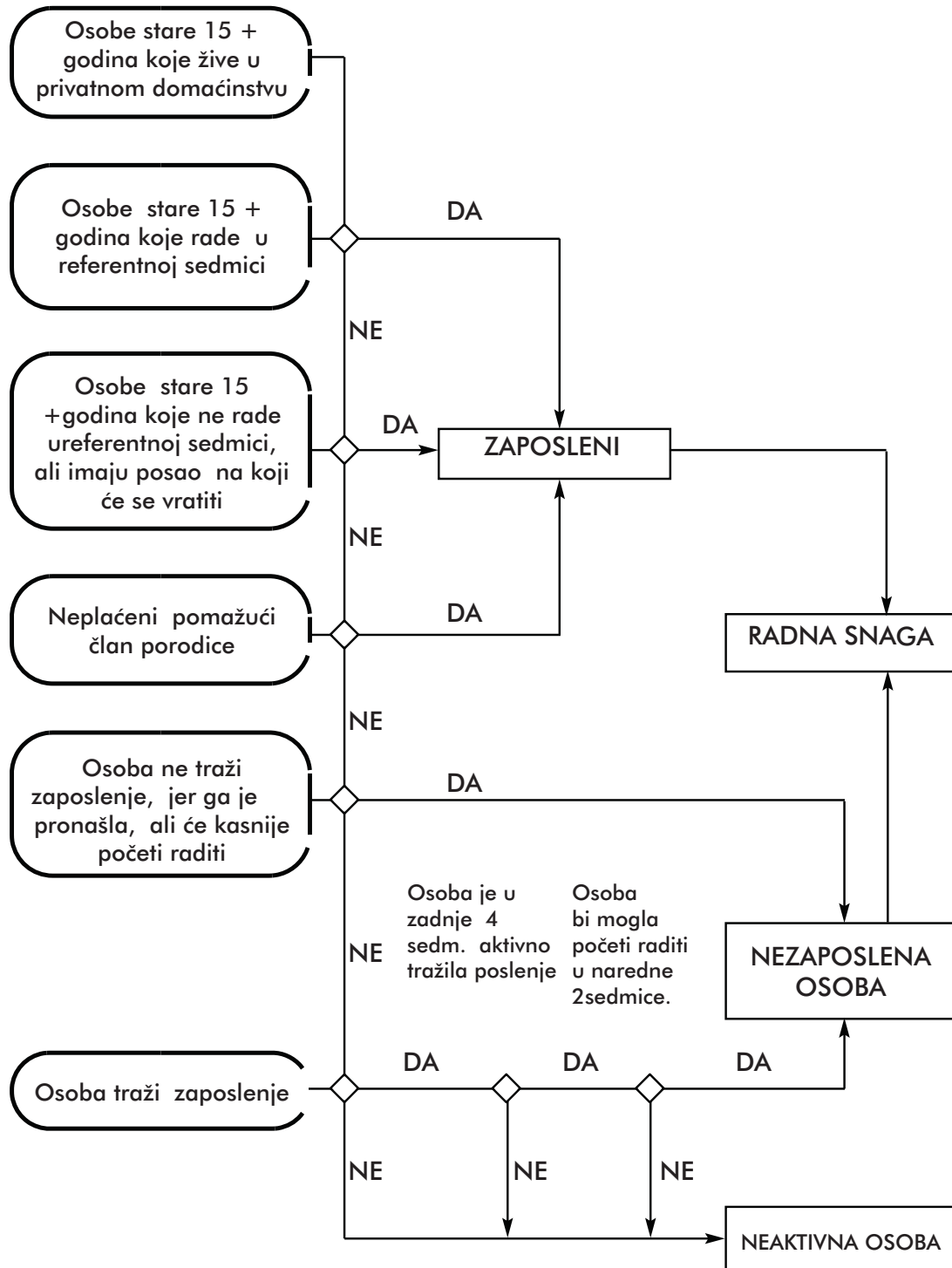

Basic indicators

The basic indicators that are derived from the data gathered in the Survey are the following:

$$\text{Activity rates} = \frac{\text{Labour force}}{\text{Working age population}} \times 100$$

$$\text{Employment rates} = \frac{\text{The employed}}{\text{Working age population}} \times 100$$

$$\text{Unemployment rates} = \frac{\text{The unemployed}}{\text{Labour force}} \times 100$$

Classifications

In the encoding and processing of data gathered in this Survey, the following classifications were used:

- (a) **Classification of lines of activity**, that is comparable to the classification of the lines of activity by the United Nations (ISIC -rev.3.) and the classification by the European Union (NACE rev.1.1);
- (b) **Classification of the levels of education**, that is comparable to the international standard education classification (ICSED -1997);
- (c) **Classification of the professional status of the employed**, that is comparable to the international classification of employment statuses (ICSE).

Comparability of the survey and administrative data

The data gathered in the Labour Force Survey are not methodologically comparable to the data gathered from other statistical or administrative sources.

The data comparability is limited due to the following reasons:

- (a) **The source of data:** administrative data are based on the statistical research on the employed, based on the personnel records of business subjects and the records of the unemployed registered at the Employment Agencies, while the Survey data are based on the estimated data gathered in direct interviews of the target group within the households selected randomly;
- (b) **Reporting unit:** the reporting unit for the gathering of administrative data is a legal subject, whereas the survey reporting unit is each member of a randomly selected household;

Osnovni indikatori

Osnovni indikatori koji se izvode na osnovu podataka iz Ankete su slijedeći:

$$\text{Stopa aktivnosti} = \frac{\text{Radna snaga}}{\text{Radno sposobno stanovništvo}} \times 100$$

$$\text{Stopa zaposlenosti} = \frac{\text{Zaposleni}}{\text{Radno sposobno stanovništvo}} \times 100$$

$$\text{Stopa nezaposlenosti} = \frac{\text{Nezaposleni}}{\text{Radna snaga}} \times 100$$

Klasifikacije

Prilikom šifriranja i obrade podataka dobijenih ovom Anketom, korištene su sljedeće klasifikacije:

- (a) **Klasifikacija djelatnosti**, koja je usporediva s klasifikacijom djelatnosti Ujedinjenih naroda (ISIC - rev.3.) i klasifikacijom Europske Unije (NACE rev.1.1);
- (b) **Klasifikacija nivoa obrazovanja**, koja je usporediva s međunarodnom standardnom klasifikacijom obrazovanja (ICSED - 1997);
- (c) **Klasifikacija profesionalnoga statusa zaposlenih osoba**, koja je usporediva s međunarodnom klasifikacijom položaja u zaposlenju (ICSE).

Usporedivost anketnih i administrativnih podataka

Podaci dobijeni iz Ankete o radnoj snazi nisu metodološki usporedivi sa podacima koji se dobijaju iz drugih statističkih ili administrativnih izvora.

Usporedivost podataka je ograničena iz sljedećih razloga:

- (a) **Izvor podataka:** administrativni podaci se baziraju na statističkom istraživanju o zaposlenima, koje se zasniva na kadrovskoj evidenciji pravnih subjekata i na evidencijama nezaposlenih koji su prijavljeni na biroima za zapošljavanje, dok se anketni podaci zasnivaju na procijenjenim podacima dobijenim direktnim intervjuom ciljane grupe u okviru domaćinstava izabranih slučajnim uzorkom.
- (b) **Izveštajna jedinica:** jedinica izvještavanja za prikupljanje administrativnih podataka je pravni subjekt, dok je anketna jedinica izvještavanja svaki član slučajno odabranoga domaćinstva;

- (c) **Observation period:** administrative data relate to the last day of a month, whereas the Survey data relate to the activities of persons during the reference period;
- (d) **Data gathering methods:** the data from the administrative sources are gathered by reports delivered by business subjects, whereas the Survey data are gathered in a direct interview, from persons, members of households randomly selected in the sample;
- (e) **Data gathering cycles:** administrative data are gathered monthly or semi- annually, while the Survey in Bosnia and Herzegovina is carried out once a year;
- (f) **Definitions of employment and unemployment:** administrative data only encompass persons formally employed, or persons registered as unemployed with the employment agencies, whereas, in the Survey, each of the categories is defined in detail, pursuant to international recommendations.

Sample

The last census in Bosnia and Herzegovina was taken in 1991. Considering the major migrations of the population since then, and the fact that the Survey research is based on the random sample of households as units of observation, it was necessary to provide up-to-date data based on which the sample could be selected. UNDP supported formulation and implementation of the Sample Frame Update project, for which funding was provided by the Government of the UK through its Department for International Development (DFID). Within this project an Expanded Master Sample was established by updating the information for 1,456 census areas in the period of January/February 2006. 10,509 households from Bosnia and Herzegovina were selected from the Expanded Master Sample, namely: 6,066 for the Federation of Bosnia and Herzegovina, 3,443 for the Republic of Srpska and 1,000 for Brčko District.

The sample was designed as a stratified two-stage random sample.

Weights were calculated in two steps. In the first step, each of the selected households was allocated the weight of the sample selection as the inverted value of probability of selecting each household. In the second step, adjustments were made on the basis of failure to respond. Post-stratification, i.e. adjustment of weights per age group and gender, was not executed due to lack of reliable estimates of population per age group or gender.

The rate of unresponsiveness in the Survey is 11,3%, which includes the rate of rejection of 3,4%.

- (c) **Period posmatranja:** administrativni se podaci odnose na zadnji dan u mjesecu, dok se anketni podaci odnose na aktivnost osoba u referentnom periodu.
- (d) **Metod prikupljanja:** podaci iz administrativnih izvora dobijaju se putem izvještaja koje dostavljaju pravni subjekti, dok se anketni podaci prikupljaju direktnim upitnikom od osoba u domaćinstvima koja su odabrana u uzorak.
- (e) **Periodika prikupljanja:** administrativni podaci se prikupljaju mjesečno, odnosno polugodišnje, dok se anketa u BiH provodi jedanput godišnje.
- (f) **Definicije zaposlenosti i nezaposlenosti:** administrativni podaci obuhvaćaju samo osobe u formalnoj zaposlenosti, odnosno osobe koje su kao nezaposlene prijavljene na biroima za zapošljavanje, dok se u anketi svaka kategorija potanko definiše u skladu s međunarodnim preporukama.

Uzorak

Posljednji popis stanovništva u BiH je proveden 1991. godine. Budući da je nakon toga došlo do velikih pomjeranja stanovništva, a kako je anketno istraživanje bazirano na uzorkom odabranim domaćinstvima kao jedinicama posmatranja, bilo je potrebno osigurati ažurnije podatke na osnovu kojih bi se odabrao uzorak. Uz pomoć UNDP-a, formuliran je i proveden projekt Ažuriranje okvira uzorka u BiH, za koji je finansijska sredstva obezbijedila Vlada Velike Britanije, putem svog Odjela za međunarodni razvoj (DFID). U okviru projekta je formiran Prošireni master-uzorak ažuriranjem 1.456 popisnih krugova u razdoblju januar / februar 2006. godine. Iz Proširenog master-uzorka izvršen je izbor 10.509 domaćinstava za BiH, a od toga: 6.066 za Federaciju BiH, 3.443 za Republiku Srpsku i 1.000 za Distrikt Brčko.

Uzorak je dizajniran kao stratificiran dvoetafni slučajni uzorak.

Ponderi su izračunati u dvije etape. U prvoj je etapi svakom odabranom domaćinstvu pridružen ponder odabira iz uzorka kao inverzna vrijednost vjerovatnoće izbora svakog domaćinstva. U drugoj je etapi urađeno prilagođavanje na osnovu neodziva. Nije urađena poststratifikacija, odnosno prilagođavanje pondera u skladu sa starosnim skupinama i polu zbog nepostojanja pouzdanih procjena stanovništva u vezu sa polom i starosnim grupama.

Stopa neodgovora u Anketi je 11,3%, u okviru koje je stopa odbijanja 3,4%.

A review of basic segments of population is given in the following graph:

Population in accordance to the activity, in thousands

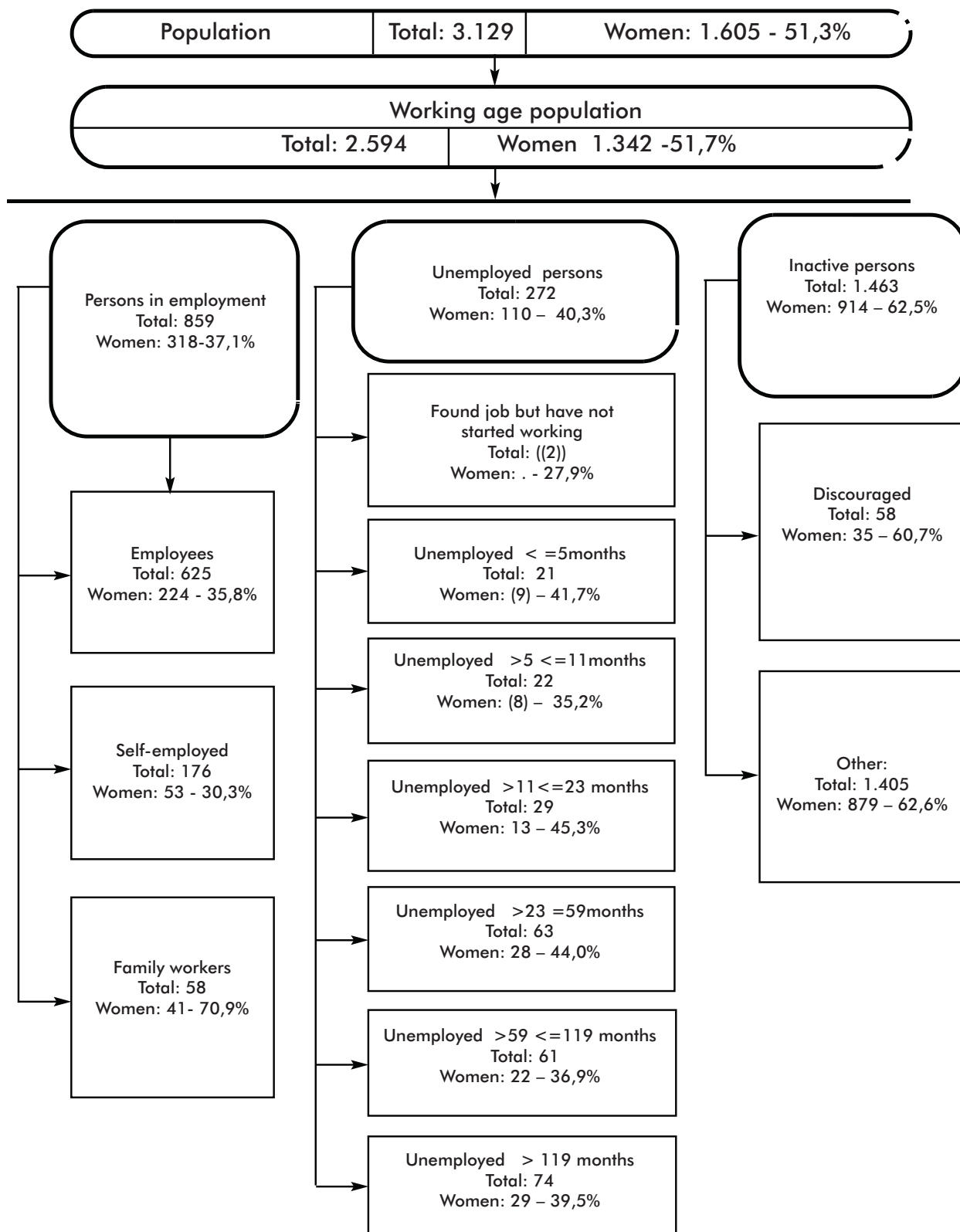

Pregled osnovnih kontigenata stanovništva dat je u slijedećoj shemi:

Stanovništvo prema aktivnosti, izraženo u tisućama

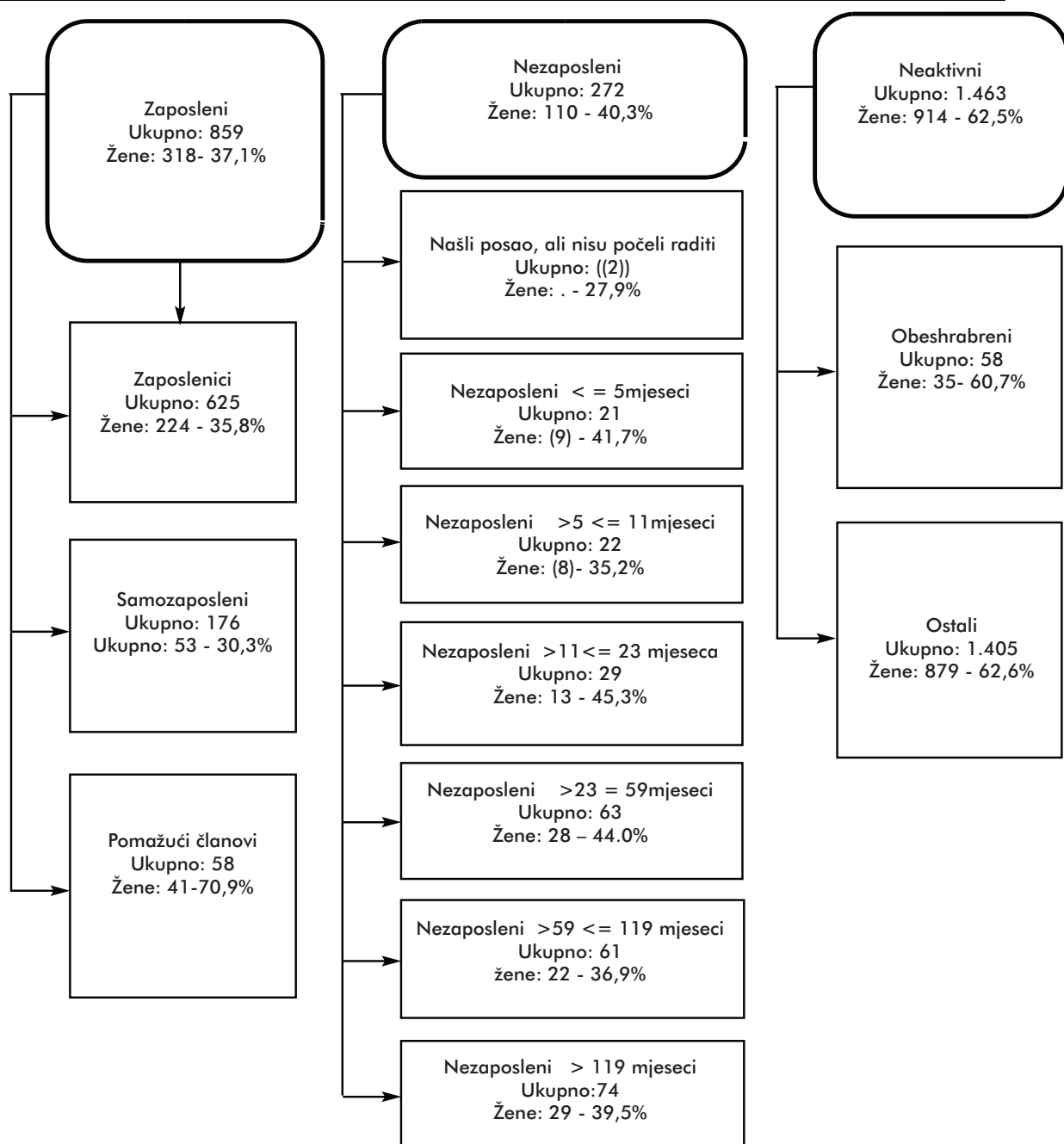
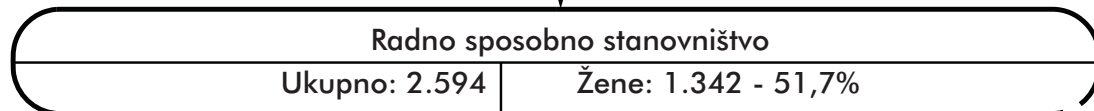
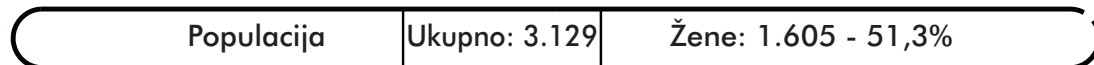

Tablice

Tables

1. Osnovne karakteristike stanovništva prema aktivnosti i spolu, BiH
Principal population characteristics by activity and sex, BiH

(000)

| | Ukupno / Total | | | Muški / Male | | | Ženski / Female | | | |
|---------------------------------------|----------------|--------------|--------------|--------------|--------------|--------------|-----------------|--------------|--------------|--|
| | 2007 | 2008 | 2009 | 2007 | 2008 | 2009 | 2007 | 2008 | 2009 | |
| 1. Ukupno stanovništvo (3+6+7) | 3.315 | 3.211 | 3.129 | 1.613 | 1.566 | 1.523 | 1.703 | 1.645 | 1.605 | 1. Total population (3+6+7) |
| 2. Radno sposobno stanovništvo | 2.725 | 2.649 | 2.594 | 1.317 | 1.278 | 1.252 | 1.408 | 1.371 | 1.342 | 2. Working age population |
| 3. Radna snaga (4+5) | 1.196 | 1.162 | 1.132 | 760 | 729 | 703 | 436 | 433 | 428 | 3. Labour force (4+5) |
| 4. Zaposleni | 850 | 890 | 859 | 557 | 573 | 541 | 292 | 317 | 318 | 4. Person in employment |
| 5. Nezaposleni | 347 | 272 | 272 | 203 | 156 | 163 | 144 | 116 | 110 | 5. Unemployed |
| 6. Neaktivni | 1.529 | 1.486 | 1.463 | 557 | 549 | 549 | 972 | 938 | 914 | 6. Inactive |
| 7. Osobe mlađe od 15 godina | 590 | 563 | 534 | 296 | 289 | 271 | 294 | 274 | 263 | 7. Person under the age of 15 |
| 8. Osobe 15-64 godina | 2.235 | 2.120 | 2.088 | 1.107 | 1.048 | 1.031 | 1.128 | 1.071 | 1.057 | 8. Person 15-64 years |
| Stope / Rates (%) | | | | | | | | | | |
| Stopa aktivnosti | 43,9 | 43,9 | 43,6 | 57,7 | 57,1 | 56,2 | 31,0 | 31,6 | 31,9 | Activity rate |
| Stopa zaposlenosti | 31,2 | 33,6 | 33,1 | 42,3 | 44,9 | 43,2 | 20,8 | 23,1 | 23,7 | Employment rate |
| Stopa nezaposlenosti | 29,0 | 23,4 | 24,1 | 26,7 | 21,4 | 23,1 | 32,9 | 26,8 | 25,6 | Unemployment rate |
| Udio stanovništva ispod 15 godina | 17,8 | 17,5 | 17,1 | 18,3 | 18,4 | 17,8 | 17,3 | 16,7 | 16,4 | Share of population under the age of 15 |
| Udio stanovništva 15-64 godina | 67,4 | 66,0 | 66,7 | 68,6 | 66,9 | 67,7 | 66,2 | 65,1 | 65,8 | Share of population from 15 to 64 years of age |

1.1 Osnovne karakteristike stanovništva prema aktivnosti i spolu, FBiH
Principal population characteristics by activity and sex, FBiH

(000)

| | Ukupno / Total | | | Muški / Male | | | Ženski / Female | | | |
|---------------------------------------|----------------|--------------|--------------|--------------|------------|------------|-----------------|--------------|--------------|--|
| | 2007 | 2008 | 2009 | 2007 | 2008 | 2009 | 2007 | 2008 | 2009 | |
| 1. Ukupno stanovništvo (3+6+7) | 2.101 | 2.043 | 1.974 | 1.016 | 992 | 955 | 1.085 | 1.051 | 1.019 | 1. Total population (3+6+7) |
| 2. Radno sposobno stanovništvo | 1.708 | 1.661 | 1.619 | 822 | 796 | 777 | 886 | 864 | 842 | 2. Working age population |
| 3. Radna snaga (4+5) | 722 | 703 | 674 | 467 | 449 | 433 | 255 | 254 | 241 | 3. Labour force (4+5) |
| 4. Zaposleni | 498 | 528 | 501 | 336 | 345 | 327 | 162 | 182 | 174 | 4. Person in employment |
| 5. Nezaposleni | 225 | 176 | 173 | 132 | 104 | 106 | 93 | 72 | 67 | 5. Unemployed |
| 6. Neaktivni | 985 | 957 | 945 | 354 | 347 | 344 | 631 | 610 | 600 | 6. Inactive |
| 7. Osobe mlađe od 15 godina | 393 | 382 | 355 | 194 | 195 | 178 | 199 | 187 | 177 | 7. Person under the age of 15 |
| 8. Osobe 15-64 godina | 1.437 | 1.366 | 1.339 | 705 | 668 | 655 | 732 | 698 | 685 | 8. Person 15-64 years |
| Stope / Rates (%) | | | | | | | | | | |
| Stopa aktivnosti | 42,3 | 42,4 | 41,6 | 56,9 | 56,4 | 55,7 | 28,8 | 29,4 | 28,7 | Activity rate |
| Stopa zaposlenosti | 29,2 | 31,8 | 30,9 | 40,9 | 43,3 | 42,1 | 18,3 | 21,1 | 20,7 | Employment rate |
| Stopa nezaposlenosti | 31,1 | 25,0 | 25,7 | 28,2 | 23,1 | 24,4 | 36,4 | 28,3 | 27,9 | Unemployment rate |
| Udio stanovništva ispod 15 godina | 18,7 | 18,7 | 18,0 | 19,1 | 19,7 | 18,7 | 18,3 | 17,8 | 17,3 | Share of population under the age of 15 |
| Udio stanovništva 15-64 godina | 68,4 | 66,8 | 67,9 | 69,3 | 67,3 | 68,5 | 67,4 | 66,4 | 67,2 | Share of population from 15 to 64 years of age |

1.2 Osnovne karakteristike stanovništva prema aktivnosti i spolu, RS

Principal population characteristics by activity and sex, RS

(000)

| | Ukupno / Total | | | Muški / Male | | | Ženski / Female | | | |
|---------------------------------------|----------------|--------------|--------------|--------------|------------|------------|-----------------|------------|------------|--|
| | 2007 | 2008 | 2009 | 2007 | 2008 | 2009 | 2007 | 2008 | 2009 | |
| 1. Ukupno stanovništvo (3+6+7) | 1.155 | 1.109 | 1.096 | 568 | 545 | 538 | 587 | 564 | 557 | 1. Total population (3+6+7) |
| 2. Radno sposobno stanovništvo | 969 | 938 | 927 | 471 | 457 | 451 | 498 | 481 | 476 | 2. Working age population |
| 3. Radna snaga (4+5) / | 455 | 441 | 439 | 281 | 269 | 259 | 174 | 172 | 180 | 3. Labour force (4+5) ^t |
| 4. Zaposleni | 340 | 350 | 345 | 214 | 220 | 205 | 126 | 131 | 140 | 4. Person in employment |
| 5. Nezaposleni | 115 | 90 | 94 | 67 | 49 | 53 | 48 | 41 | 40 | 5. Unemployed |
| 6. Neaktivni | 514 | 498 | 488 | 190 | 189 | 193 | 324 | 309 | 295 | 6. Inactive |
| 7. Osobe mlađe od 15 godina | 186 | 170 | 169 | 96 | 88 | 87 | 90 | 83 | 82 | 7. Person under the age of 15 |
| 8. Osobe 15-64 godina | 762 | 717 | 711 | 384 | 362 | 357 | 378 | 355 | 353 | 8. Person 15-64 years ^r |
| Stope / Rates (%) | | | | | | | | | | |
| Stopa aktivnosti | 47,0 | 47,0 | 47,4 | 59,6 | 58,7 | 57,3 | 35,0 | 35,8 | 37,9 | Activity rate |
| Stopa zaposlenosti | 35,1 | 37,3 | 37,2 | 45,4 | 48,0 | 45,5 | 25,4 | 27,2 | 29,4 | Employment rate |
| Stopa nezaposlenosti | 25,2 | 20,5 | 21,4 | 23,8 | 18,2 | 20,6 | 27,5 | 24,1 | 22,4 | Unemployment rate |
| Udio stanovništva ispod 15 godina | 16,1 | 15,4 | 15,4 | 16,9 | 16,1 | 16,2 | 15,3 | 14,7 | 14,7 | Share of population under the age of 15 |
| Udio stanovništva 15-64 godina | 66,0 | 64,6 | 64,9 | 67,6 | 66,4 | 66,4 | 64,4 | 63,0 | 63,4 | Share of population from 15 to 64 years of age |

1.3 Osnovne karakteristike stanovništva prema aktivnosti i spolu, DB

Principal population characteristics by activity and sex, DB

(000)

| | Ukupno / Total | | | Muški / Male | | | Ženski / Female | | | |
|---------------------------------------|----------------|-----------|-----------|--------------|-----------|-----------|-----------------|-----------|-----------|--|
| | 2007 | 2008 | 2009 | 2007 | 2008 | 2009 | 2007 | 2008 | 2009 | |
| 1. Ukupno stanovništvo (3+6+7) | 59 | 59 | 59 | 29 | 30 | 30 | 30 | 30 | 30 | 1. Total population (3+6+7) |
| 2. Radno sposobno stanovništvo | 48 | 49 | 49 | 24 | 24 | 24 | 24 | 25 | 25 | 2. Working age population |
| 3. Radna snaga (4+5) | 19 | 18 | 19 | 12 | (12) | (12) | (7) | (6) | (6) | 3. Labour force (4+5) |
| 4. Zaposleni | (11) | (12) | (13) | (7) | (8) | (9) | (4) | (4) | (5) | 4. Person in employment |
| 5. Nezaposleni | (8) | (6) | (5) | (5) | (3) | (4) | (3) | (2) | (2) | 5. Unemployed |
| 6. Neaktivni | 29 | 31 | 30 | 12 | 12 | 12 | 17 | 19 | 18 | 6. Inactive |
| 7. Osobe mlađe od 15 godina | (11) | (10) | (11) | (5) | (5) | (6) | (6) | (5) | (5) | 7. Person under the age of 15 |
| 8. Osobe 15-64 godina | 36 | 37 | 38 | 19 | 19 | 19 | 18 | 19 | 19 | 8. Person 15-64 years |
| Stope / Rates (%) | | | | | | | | | | |
| Stopa aktivnosti | 39,0 | 36,8 | 38,1 | 49,5 | 48,9 | 51,0 | 28,7 | 25,2 | 25,7 | Activity rate |
| Stopa zaposlenosti | 23,4 | 25,1 | 27,0 | 30,6 | 34,9 | 36,0 | (16,4) | 15,6 | 18,3 | Employment rate |
| Stopa nezaposlenosti | 40,0 | 31,9 | 29,2 | 38,3 | 28,6 | 29,5 | (42,9) | 38,2 | 28,8 | Unemployment rate |
| Udio stanovništva ispod 15 godina | 18,5 | 16,7 | 17,9 | 18,3 | 17,9 | 19,5 | 18,7 | 15,6 | 16,4 | Share of population under the age of 15 |
| Udio stanovništva 15-64 godina | 61,4 | 63,0 | 64,1 | 64,0 | 63,8 | 64,5 | 58,8 | 62,2 | 63,8 | Share of population from 15 to 64 years of age |

2. Radno sposobno stanovništvo prema aktivnosti, starosnim grupama i spolu, BiH
 Working-age population by activity, age groups and sex, BiH

(000)

| | Radno sposobno stanovništvo Working-age population | | | Radna snaga / Labour force | | | | | | | | | Neaktivne osobe Inactive persons | | | |
|----------------------------------|---|--------------|--------------|----------------------------|--------------|--------------|-------------------------------------|--------------|--------------|---|--------------|--------------|-------------------------------------|--------------|--------------|--------------|
| | | | | Ukupno Total | | | Zaposlene osobe Employed persons | | | Nezaposlene osobe Unemployed persons | | | | | | |
| | 2007 | 2008 | 2009 | 2007 | 2008 | 2009 | 2007 | 2008 | 2009 | 2007 | 2008 | 2009 | 2007 | 2008 | 2009 | |
| Ukupno / Total | | | | | | | | | | | | | | | | |
| Ukupno | 2.725 | 2.649 | 2.594 | 1.196 | 1.162 | 1.132 | 850 | 890 | 859 | 347 | 272 | 272 | 1.529 | 1.486 | 1.463 | <i>Total</i> |
| 15 - 24 godine | 485 | 447 | 432 | 162 | 148 | 141 | 67 | 78 | 72 | 95 | 70 | 69 | 323 | 299 | 291 | 15-24 years |
| 25 - 49 | 1.155 | 1.096 | 1.040 | 774 | 752 | 718 | 564 | 586 | 556 | 210 | 166 | 162 | 381 | 345 | 322 | 25 - 49 |
| 50 - 64 | 595 | 577 | 617 | 231 | 234 | 251 | 190 | 198 | 210 | 41 | 35 | 42 | 364 | 343 | 365 | 50 - 64 |
| 65+ | 490 | 529 | 506 | 29 | 29 | (21) | 28 | 28 | (21) | . | . | . | 461 | 500 | 485 | 65+ |
| 15-64 | 2.235 | 2.120 | 2.088 | 1.167 | 1.134 | 1.110 | 821 | 862 | 838 | 346 | 272 | 272 | 1.068 | 986 | 978 | 15-64 |
| Muški / Male | | | | | | | | | | | | | | | | |
| Ukupno | 1.317 | 1.278 | 1.252 | 760 | 729 | 703 | 557 | 573 | 541 | 203 | 156 | 163 | 557 | 549 | 549 | <i>Total</i> |
| 15 - 24 godine | 248 | 236 | 223 | 101 | 94 | 90 | 45 | 52 | 48 | 56 | 42 | 42 | 147 | 141 | 133 | 15-24 years |
| 25 - 49 | 574 | 541 | 515 | 483 | 461 | 438 | 365 | 372 | 347 | 117 | 88 | 91 | 92 | 81 | 76 | 25 - 49 |
| 50 - 64 | 285 | 271 | 294 | 158 | 155 | 162 | 129 | 130 | 133 | 29 | 25 | 29 | 127 | 116 | 131 | 50 - 64 |
| 65+ | 210 | 230 | 221 | 19 | 19 | (12) | (18) | (19) | (12) | . | . | . | 191 | 210 | 208 | 65+ |
| 15-64 | 1.107 | 1.048 | 1.031 | 742 | 710 | 691 | 539 | 554 | 528 | 202 | 156 | 163 | 366 | 338 | 340 | 15-64 |
| Ženski / Female | | | | | | | | | | | | | | | | |
| Ukupno | 1.408 | 1.371 | 1.342 | 436 | 433 | 428 | 292 | 317 | 318 | 144 | 116 | 110 | 972 | 938 | 914 | <i>Total</i> |
| 15 - 24 godine | 236 | 211 | 209 | 61 | 54 | 51 | 22 | 26 | 24 | 38 | 28 | 27 | 176 | 157 | 158 | 15-24 years |
| 25 - 49 | 581 | 555 | 525 | 292 | 291 | 280 | 199 | 213 | 209 | 93 | 77 | 70 | 289 | 264 | 246 | 25 - 49 |
| 50 - 64 | 311 | 305 | 323 | 74 | 79 | 89 | 61 | 68 | 76 | (12) | (10) | (13) | 237 | 227 | 234 | 50 - 64 |
| 65+ | 280 | 299 | 285 | (10) | (10) | (9) | (10) | (10) | (9) | . | . | . | 270 | 290 | 276 | 65+ |
| 15-64 | 1.128 | 1.071 | 1.057 | 426 | 423 | 419 | 282 | 307 | 310 | 143 | 116 | 110 | 702 | 648 | 638 | 15-64 |
| Struktura / Structure (%) | | | | | | | | | | | | | | | | |
| Ukupno/Total | | | | | | | | | | | | | | | | |
| Ukupno | 100,0 | 100,0 | 100,0 | 100,0 | 100,0 | 100,0 | 100,0 | 100,0 | 100,0 | 100,0 | 100,0 | 100,0 | 100,0 | 100,0 | 100,0 | <i>Total</i> |
| 15 - 24 godine | 17,8 | 16,9 | 16,6 | 13,5 | 12,8 | 12,4 | 7,9 | 8,7 | 8,4 | 27,3 | 25,9 | 25,2 | 21,1 | 20,1 | 19,9 | 15-24 years |
| 25 - 49 | 42,4 | 41,4 | 40,1 | 64,7 | 64,7 | 63,5 | 66,4 | 65,8 | 64,7 | 60,6 | 61,0 | 59,4 | 24,9 | 23,2 | 22,0 | 25 - 49 |
| 50 - 64 | 21,9 | 21,8 | 23,8 | 19,3 | 20,1 | 22,2 | 22,4 | 22,3 | 24,4 | 11,9 | 13,0 | 15,4 | 23,8 | 23,1 | 25,0 | 50 - 64 |
| 65+ | 18,0 | 20,0 | 19,5 | 2,4 | 2,5 | (1,9) | 3,3 | 3,2 | (2,5) | . | . | . | 30,2 | 33,7 | 33,2 | 65+ |
| 15-64 | 82,0 | 80,0 | 80,5 | 97,6 | 97,5 | 98,1 | 96,7 | 96,8 | 97,5 | 99,8 | 99,9 | 100,0 | 69,8 | 66,3 | 66,8 | 15-64 |
| Muški / Male | | | | | | | | | | | | | | | | |
| Ukupno | 100,0 | 100,0 | 100,0 | 100,0 | 100,0 | 100,0 | 100,0 | 100,0 | 100,0 | 100,0 | 100,0 | 100,0 | 100,0 | 100,0 | 100,0 | <i>Total</i> |
| 15 - 24 godine | 18,8 | 18,4 | 17,8 | 13,3 | 12,9 | 12,8 | 8,1 | 9,1 | 8,9 | 27,7 | 27,1 | 25,7 | 26,4 | 25,8 | 24,2 | 15-24 years |
| 25 - 49 | 43,6 | 42,4 | 41,1 | 63,5 | 63,2 | 62,3 | 65,6 | 65,0 | 64,2 | 57,7 | 56,6 | 56,2 | 16,5 | 14,7 | 13,9 | 25 - 49 |
| 50 - 64 | 21,6 | 21,2 | 23,5 | 20,8 | 21,3 | 23,1 | 23,1 | 22,6 | 24,6 | 14,3 | 16,2 | 18,0 | 22,8 | 21,2 | 23,9 | 50 - 64 |
| 65+ | 15,9 | 18,0 | 17,6 | 2,5 | 2,6 | (1,8) | (3,3) | 3,3 | (2,3) | . | . | . | 34,3 | 38,4 | 38,0 | 65+ |
| 15-64 | 84,1 | 82,0 | 82,4 | 97,5 | 97,4 | 98,2 | 96,7 | 96,7 | 97,7 | 99,7 | 99,9 | 100,0 | 65,7 | 61,6 | 62,0 | 15-64 |
| Ženski / Female | | | | | | | | | | | | | | | | |
| Ukupno | 100,0 | 100,0 | 100,0 | 100,0 | 100,0 | 100,0 | 100,0 | 100,0 | 100,0 | 100,0 | 100,0 | 100,0 | 100,0 | 100,0 | 100,0 | <i>Total</i> |
| 15 - 24 godine | 16,8 | 15,4 | 15,6 | 13,9 | 12,5 | 11,9 | 7,7 | 8,1 | 7,5 | 26,7 | 24,4 | 24,4 | 18,1 | 16,8 | 17,3 | 15-24 years |
| 25 - 49 | 41,2 | 40,5 | 39,1 | 66,9 | 67,2 | 65,3 | 67,9 | 67,3 | 65,8 | 64,7 | 66,8 | 64,1 | 29,7 | 28,2 | 26,9 | 25 - 49 |
| 50 - 64 | 22,1 | 22,3 | 24,0 | 16,9 | 18,2 | 20,8 | 21,0 | 21,6 | 24,0 | (8,5) | 8,8 | (11,5) | 24,4 | 24,2 | 25,6 | 50 - 64 |
| 65+ | 19,9 | 21,8 | 21,2 | (2,3) | (2,2) | (2,0) | (3,4) | (3,0) | (2,7) | . | . | . | 27,8 | 30,9 | 30,2 | 65+ |
| 15-64 | 80,1 | 78,2 | 78,8 | 97,7 | 97,8 | 98,0 | 96,6 | 97,0 | 97,3 | 99,9 | 100,0 | 100,0 | 72,2 | 69,1 | 69,8 | 15-64 |

2. 1 Radno sposobno stanovništvo prema aktivnosti, starosnim grupama i spolu, FBiH
Working-age population by activity, age groups and sex, FBiH

(000)

| | Radno sposobno stanovništvo Working-age population | | | Radna snaga / Labour force | | | | | | | | | Neaktivne osobe Inactive persons | | | Total |
|----------------------------------|---|--------------|--------------|----------------------------|--------------|--------------|-------------------------------------|--------------|--------------|---|--------------|--------------|-------------------------------------|--------------|--------------|-------------|
| | 2007 | 2008 | 2009 | Ukupno Total | | | Zaposlene osobe Employed persons | | | Nezaposlene osobe Unemployed persons | | | 2007 | 2008 | 2009 | |
| | | | | 2007 | 2008 | 2009 | 2007 | 2008 | 2009 | 2007 | 2008 | 2009 | | | | |
| Ukupno / Total | | | | | | | | | | | | | | | | |
| Ukupno | 1.708 | 1.661 | 1.619 | 722 | 703 | 674 | 498 | 528 | 501 | 225 | 176 | 173 | 985 | 957 | 945 | Total |
| 15 - 24 godine | 326 | 298 | 291 | 104 | 98 | 92 | 38 | 47 | 42 | 66 | 51 | 50 | 222 | 201 | 199 | 15-24 years |
| 25 - 49 | 757 | 719 | 676 | 489 | 468 | 442 | 352 | 362 | 337 | 137 | 106 | 105 | 268 | 250 | 235 | 25 - 49 |
| 50 - 64 | 353 | 349 | 373 | 121 | 128 | 131 | 100 | 109 | 112 | 21 | 19 | 19 | 232 | 221 | 241 | 50 - 64 |
| 65+ | 271 | 295 | 279 | (8) | (10) | ((9)) | (8) | (10) | ((9)) | . | . | . | 263 | 285 | 270 | 65+ |
| 15-64 | 1.437 | 1.366 | 1.339 | 714 | 694 | 665 | 490 | 518 | 492 | 224 | 176 | 173 | 722 | 672 | 675 | 15-64 |
| Muški / Male | | | | | | | | | | | | | | | | |
| Ukupno | 822 | 796 | 777 | 467 | 449 | 433 | 336 | 345 | 327 | 132 | 104 | 106 | 354 | 347 | 344 | Total |
| 15 - 24 godine | 167 | 158 | 145 | 64 | 63 | 58 | 25 | 31 | 28 | 40 | 32 | 30 | 103 | 95 | 87 | 15-24 years |
| 25 - 49 | 371 | 347 | 332 | 312 | 292 | 279 | 235 | 234 | 217 | 76 | 58 | 62 | 59 | 55 | 53 | 25 - 49 |
| 50 - 64 | 167 | 163 | 177 | 86 | 88 | 90 | 70 | 74 | 77 | 16 | (14) | (14) | 81 | 75 | 87 | 50 - 64 |
| 65+ | 117 | 129 | 122 | (6) | (6) | (5) | (5) | (6) | (5) | . | . | . | 111 | 122 | 117 | 65+ |
| 15-64 | 705 | 668 | 655 | 462 | 443 | 427 | 330 | 339 | 322 | 131 | 104 | 106 | 243 | 225 | 227 | 15-64 |
| Ženski / Female | | | | | | | | | | | | | | | | |
| Ukupno | 886 | 864 | 842 | 255 | 254 | 241 | 162 | 182 | 174 | 93 | 72 | 67 | 631 | 610 | 600 | Total |
| 15 - 24 godine | 160 | 141 | 145 | 40 | 35 | 34 | (13) | (16) | 14 | 27 | 19 | 19 | 120 | 106 | 112 | 15-24 years |
| 25 - 49 | 386 | 372 | 344 | 178 | 176 | 163 | 117 | 128 | 120 | 61 | 48 | 43 | 209 | 195 | 181 | 25 - 49 |
| 50 - 64 | 186 | 186 | 195 | 35 | 40 | 41 | 30 | 35 | 36 | (5) | (5) | (5) | 151 | 146 | 154 | 50 - 64 |
| 65+ | 154 | 166 | 157 | ((2)) | ((3)) | ((4)) | . | ((3)) | ((4)) | . | - | - | 152 | 163 | 153 | 65+ |
| 15-64 | 732 | 698 | 685 | 253 | 251 | 237 | 160 | 179 | 170 | 93 | 72 | 67 | 479 | 447 | 447 | 15-64 |
| Struktura / Structure (%) | | | | | | | | | | | | | | | | |
| Ukupno/Total | | | | | | | | | | | | | | | | |
| Ukupno | 100,0 | 100,0 | 100,0 | 100,0 | 100,0 | 100,0 | 100,0 | 100,0 | 100,0 | 100,0 | 100,0 | 100,0 | 100,0 | 100,0 | 100,0 | Total |
| 15 - 24 godine | 19,1 | 18,0 | 18,0 | 14,4 | 13,9 | 13,6 | 7,6 | 8,9 | 8,5 | 29,5 | 28,8 | 28,6 | 22,6 | 21,0 | 21,0 | 15-24 years |
| 25 - 49 | 44,3 | 43,3 | 41,8 | 67,7 | 66,6 | 65,5 | 70,7 | 68,6 | 67,3 | 61,0 | 60,5 | 60,4 | 27,2 | 26,1 | 24,8 | 25 - 49 |
| 50 - 64 | 20,7 | 21,0 | 23,0 | 16,7 | 18,2 | 19,5 | 20,2 | 20,6 | 22,4 | 9,2 | 10,7 | 10,9 | 23,5 | 23,1 | 25,5 | 50 - 64 |
| 65+ | 15,9 | 17,8 | 17,3 | (1,1) | (1,4) | (1,4) | (1,5) | (1,8) | (1,8) | . | . | . | 26,7 | 29,8 | 28,6 | 65+ |
| 15-64 | 84,1 | 82,2 | 82,7 | 98,9 | 98,6 | 98,6 | 98,5 | 98,2 | 98,2 | 99,7 | 100,0 | 100,0 | 73,3 | 70,2 | 71,4 | 15-64 |
| Muški / Male | | | | | | | | | | | | | | | | |
| Ukupno | 100,0 | 100,0 | 100,0 | 100,0 | 100,0 | 100,0 | 100,0 | 100,0 | 100,0 | 100,0 | 100,0 | 100,0 | 100,0 | 100,0 | 100,0 | Total |
| 15 - 24 godine | 20,3 | 19,8 | 18,7 | 13,7 | 13,9 | 13,5 | 7,4 | 9,0 | 8,7 | 30,0 | 30,5 | 28,6 | 29,0 | 27,3 | 25,2 | 15-24 years |
| 25 - 49 | 45,1 | 43,6 | 42,8 | 66,6 | 65,1 | 64,5 | 70,1 | 67,8 | 66,4 | 57,7 | 55,9 | 58,5 | 16,8 | 15,8 | 15,5 | 25 - 49 |
| 50 - 64 | 20,3 | 20,5 | 22,8 | 18,4 | 19,6 | 20,8 | 20,9 | 21,4 | 23,4 | 11,8 | 13,5 | 12,8 | 22,9 | 21,7 | 25,3 | 50 - 64 |
| 65+ | 14,2 | 16,2 | 15,7 | (1,3) | (1,4) | (1,2) | (1,6) | (1,8) | (1,6) | . | . | . | 31,4 | 35,2 | 34,0 | 65+ |
| 15-64 | 85,8 | 83,8 | 84,3 | 98,7 | 98,6 | 98,8 | 98,4 | 98,2 | 98,4 | 99,5 | 99,9 | 99,9 | 68,6 | 64,8 | 66,0 | 15-64 |
| Ženski / Female | | | | | | | | | | | | | | | | |
| Ukupno | 100,0 | 100,0 | 100,0 | 100,0 | 100,0 | 100,0 | 100,0 | 100,0 | 100,0 | 100,0 | 100,0 | 100,0 | 100,0 | 100,0 | 100,0 | Total |
| 15 - 24 godine | 18,0 | 16,3 | 17,3 | 15,6 | 13,7 | 13,9 | 8,1 | (8,8) | 8,1 | 28,7 | 26,2 | 28,8 | 19,0 | 17,3 | 18,7 | 15-24 years |
| 25 - 49 | 43,6 | 43,0 | 40,9 | 69,7 | 69,3 | 67,4 | 71,9 | 70,2 | 69,0 | 65,7 | 67,1 | 63,2 | 33,0 | 32,0 | 30,2 | 25 - 49 |
| 50 - 64 | 21,0 | 21,5 | 23,2 | 13,8 | 15,7 | 17,1 | 18,6 | 19,2 | 20,6 | (5,5) | (6,7) | (8,0) | 23,9 | 23,9 | 25,7 | 50 - 64 |
| 65+ | 17,4 | 19,3 | 18,7 | ((0,9)) | ((1,3)) | ((1,7)) | . | ((1,8)) | ((2,3)) | . | - | - | 24,1 | 26,8 | 25,5 | 65+ |
| 15-64 | 82,6 | 80,7 | 81,3 | 99,1 | 98,7 | 98,3 | 98,6 | 98,2 | 97,7 | 99,9 | 100,0 | 100,0 | 75,9 | 73,2 | 74,5 | 15-64 |

2.2 Radno sposobno stanovništvo prema aktivnosti, starosnim grupama i spolu, RS

Working-age population by activity, age groups and sex, RS

(000)

| | Radno sposobno stanovništvo Working-age population | | | Radna snaga / Labour force | | | | | | | | | Neaktivne osobe Inactive persons | | | |
|----------------------------------|---|--------------|--------------|----------------------------|--------------|--------------|-------------------------------------|--------------|--------------|---|--------------|--------------|-------------------------------------|--------------|--------------|--------------|
| | | | | Ukupno Total | | | Zaposlene osobe Employed persons | | | Nezaposlene osobe Unemployed persons | | | | | | |
| | 2007 | 2008 | 2009 | 2007 | 2008 | 2009 | 2007 | 2008 | 2009 | 2007 | 2008 | 2009 | 2007 | 2008 | 2009 | |
| Ukupno / Total | | | | | | | | | | | | | | | | |
| Ukupno | 969 | 938 | 927 | 455 | 441 | 439 | 340 | 350 | 345 | 115 | 90 | 94 | 514 | 498 | 488 | <i>Total</i> |
| 15 - 24 godine | 151 | 141 | 134 | 56 | 49 | 47 | 29 | 30 | 29 | 27 | 19 | 18 | 95 | 93 | 87 | 15-24 years |
| 25 - 49 | 379 | 358 | 344 | 272 | 271 | 265 | 204 | 215 | 211 | 68 | 56 | 54 | 107 | 87 | 79 | 25 - 49 |
| 50 - 64 | 233 | 218 | 233 | 107 | 102 | 116 | 88 | 87 | 94 | (20) | 16 | 22 | 126 | 115 | 116 | 50 - 64 |
| 65+ | 207 | 222 | 216 | (20) | (19) | (11) | (20) | (19) | (11) | . | - | . | 187 | 203 | 205 | 65+ |
| 15-64 | 762 | 717 | 711 | 435 | 422 | 428 | 320 | 332 | 334 | 115 | 90 | 94 | 327 | 295 | 283 | 15-64 |
| Muški / Male | | | | | | | | | | | | | | | | |
| Ukupno | 471 | 457 | 451 | 281 | 269 | 259 | 214 | 220 | 205 | 67 | 49 | 53 | 190 | 189 | 193 | <i>Total</i> |
| 15 - 24 godine | 77 | 74 | 74 | 36 | 30 | 30 | 20 | 20 | 19 | (16) | (10) | (11) | 41 | 44 | 44 | 15-24 years |
| 25 - 49 | 194 | 185 | 173 | 163 | 161 | 152 | 125 | 133 | 124 | 38 | 28 | 28 | 31 | 24 | 21 | 25 - 49 |
| 50 - 64 | 113 | 103 | 111 | 70 | 65 | 70 | 57 | 54 | 55 | (13) | (11) | 15 | 43 | 38 | 41 | 50 - 64 |
| 65+ | 88 | 96 | 94 | (13) | (13) | (7) | (13) | (12) | (7) | . | - | . | 75 | 83 | 87 | 65+ |
| 15-64 | 384 | 362 | 357 | 268 | 256 | 252 | 202 | 207 | 198 | 67 | 49 | 53 | 115 | 106 | 106 | 15-64 |
| Ženski / Female | | | | | | | | | | | | | | | | |
| Ukupno | 498 | 481 | 476 | 174 | 172 | 180 | 126 | 131 | 140 | 48 | 41 | 40 | 324 | 309 | 295 | <i>Total</i> |
| 15 - 24 godine | 74 | 67 | 60 | 20 | 18 | (17) | (9) | (9) | (9) | (11) | (9) | (7) | 53 | 49 | 44 | 15-24 years |
| 25 - 49 | 185 | 173 | 172 | 109 | 110 | 113 | 79 | 83 | 86 | 30 | 27 | 26 | 76 | 63 | 59 | 25 - 49 |
| 50 - 64 | 120 | 114 | 122 | 37 | 38 | 46 | 31 | 32 | 39 | (7) | (5) | (7) | 82 | 77 | 75 | 50 - 64 |
| 65+ | 119 | 126 | 122 | (8) | (6) | (5) | (8) | (6) | (5) | - | - | - | 112 | 120 | 118 | 65+ |
| 15-64 | 378 | 355 | 353 | 166 | 166 | 176 | 119 | 125 | 135 | 48 | 41 | 40 | 212 | 189 | 178 | 15-64 |
| Struktura / Structure (%) | | | | | | | | | | | | | | | | |
| Ukupno/Total | | | | | | | | | | | | | | | | |
| Ukupno | 100,0 | 100,0 | 100,0 | 100,0 | 100,0 | 100,0 | 100,0 | 100,0 | 100,0 | 100,0 | 100,0 | 100,0 | 100,0 | 100,0 | 100,0 | <i>Total</i> |
| 15 - 24 godine | 15,6 | 15,1 | 14,5 | 12,3 | 11,0 | 10,6 | 8,5 | 8,5 | 8,3 | 23,7 | 20,8 | 19,1 | 18,4 | 18,6 | 17,9 | 15-24 years |
| 25 - 49 | 39,1 | 38,1 | 37,1 | 59,7 | 61,5 | 60,3 | 59,8 | 61,5 | 61,1 | 59,3 | 61,6 | 57,5 | 20,8 | 17,4 | 16,3 | 25 - 49 |
| 50 - 64 | 24,0 | 23,2 | 25,1 | 23,6 | 23,2 | 26,5 | 25,7 | 24,7 | 27,3 | 17,0 | 17,4 | 23,4 | 24,5 | 23,2 | 23,9 | 50 - 64 |
| 65+ | 21,3 | 23,6 | 23,3 | (4,5) | (4,2) | (2,6) | (6,0) | (5,3) | (3,3) | . | - | . | 36,3 | 40,8 | 41,9 | 65+ |
| 15-64 | 78,7 | 76,4 | 76,7 | 95,5 | 95,8 | 97,4 | 94,0 | 94,7 | 96,7 | 100,0 | 99,8 | 100,0 | 63,7 | 59,2 | 58,1 | 15-64 |
| Muški / Male | | | | | | | | | | | | | | | | |
| Ukupno | 100,0 | 100,0 | 100,0 | 100,0 | 100,0 | 100,0 | 100,0 | 100,0 | 100,0 | 100,0 | 100,0 | 100,0 | 100,0 | 100,0 | 100,0 | <i>Total</i> |
| 15 - 24 godine | 16,3 | 16,2 | 16,3 | 12,7 | 11,3 | 11,6 | 9,2 | 9,3 | 9,4 | 23,9 | (20,4) | 20,2 | 21,7 | 23,2 | 22,7 | 15-24 years |
| 25 - 49 | 41,1 | 40,4 | 38,2 | 57,9 | 59,9 | 58,7 | 58,2 | 60,4 | 60,6 | 56,9 | 57,7 | 51,7 | 16,2 | 12,6 | 10,7 | 25 - 49 |
| 50 - 64 | 24,0 | 22,5 | 24,6 | 24,9 | 24,1 | 27,0 | 26,7 | 24,6 | 26,7 | 19,3 | 21,6 | 28,1 | 22,7 | 20,3 | 21,5 | 50 - 64 |
| 65+ | 18,6 | 20,9 | 20,8 | (4,5) | (4,7) | (2,6) | (5,9) | (5,6) | (3,3) | . | - | . | 39,4 | 43,9 | 45,2 | 65+ |
| 15-64 | 81,4 | 79,1 | 79,2 | 95,5 | 95,3 | 97,4 | 94,1 | 94,4 | 96,7 | 100,0 | 99,7 | 100,0 | 60,6 | 56,1 | 54,8 | 15-64 |
| Ženski / Female | | | | | | | | | | | | | | | | |
| Ukupno | 100,0 | 100,0 | 100,0 | 100,0 | 100,0 | 100,0 | 100,0 | 100,0 | 100,0 | 100,0 | 100,0 | 100,0 | 100,0 | 100,0 | 100,0 | <i>Total</i> |
| 15 - 24 godine | 14,8 | 13,9 | 12,7 | 11,7 | 10,5 | 9,2 | (7,2) | (7,1) | (6,7) | (23,4) | (21,3) | (17,6) | 16,5 | 15,8 | 14,8 | 15-24 years |
| 25 - 49 | 37,2 | 36,0 | 36,1 | 62,6 | 64,1 | 62,5 | 62,5 | 63,4 | 61,8 | 62,7 | 66,3 | 65,2 | 23,5 | 20,4 | 19,9 | 25 - 49 |
| 50 - 64 | 24,0 | 23,8 | 25,6 | 21,4 | 21,8 | 25,8 | 24,2 | 24,8 | 28,2 | (13,9) | (12,5) | (17,2) | 25,5 | 24,9 | 25,4 | 50 - 64 |
| 65+ | 24,0 | 26,2 | 25,7 | (4,4) | (3,6) | (2,6) | (6,1) | (4,7) | (3,3) | - | - | - | 34,5 | 38,8 | 39,8 | 65+ |
| 15-64 | 76,0 | 73,8 | 74,3 | 95,6 | 96,4 | 97,4 | 93,9 | 95,3 | 96,7 | 100,0 | 100,0 | 100,0 | 65,5 | 61,2 | 60,2 | 15-64 |

2.3 Radno sposobno stanovništvo prema aktivnosti, starosnim grupama i spolu, DB

Working-age population by activity, age groups and sex, DB

(000)

| | Radno sposobno stanovništvo Working-age population | | | Radna snaga / Labour force | | | | | | | | | Neaktivne osobe Inactive persons | | | Total |
|----------------------------------|---|--------------|--------------|----------------------------|--------------|--------------|-------------------------------------|--------------|--------------|---|--------------|--------------|-------------------------------------|--------------|--------------|-------------|
| | 2007 | 2008 | 2009 | Ukupno Total | | | Zaposlene osobe Employed persons | | | Nezaposlene osobe Unemployed persons | | | 2007 | 2008 | 2009 | |
| | | | | 2007 | 2008 | 2009 | 2007 | 2008 | 2009 | 2007 | 2008 | 2009 | | | | |
| Ukupno / Total | | | | | | | | | | | | | | | | |
| Ukupno | 48 | 49 | 49 | 19 | 18 | 19 | (11) | (12) | (13) | (8) | (6) | (5) | 29 | 31 | 30 | Total |
| 15 - 24 godine | (7) | (7) | (7) | ((2)) | (2) | (2) | ((1)) | (1) | (1) | ((1)) | (1) | ((1)) | (5) | (5) | (5) | 15-24 years |
| 25 - 49 | 19 | 19 | 20 | 13 | 12 | (12) | (8) | (8) | (9) | (5) | (4) | (3) | (6) | (7) | (8) | 25 - 49 |
| 50 - 64 | 10 | 11 | 11 | (3) | (4) | (4) | (2) | (3) | (3) | ((1)) | (1) | ((1)) | (6) | (7) | 7 | 50 - 64 |
| 65+ | 12 | 12 | 11 | . | . | ((1)) | . | . | ((1)) | . | - | - | 12 | 12 | 10 | 65+ |
| 15-64 | 36 | 37 | 38 | 18 | 18 | 18 | (11) | (12) | (13) | (7) | (6) | (5) | 18 | (20) | 20 | 15-64 |
| Muški / Male | | | | | | | | | | | | | | | | |
| Ukupno | 24 | 24 | 24 | 12 | (12) | (12) | (7) | (8) | (9) | (5) | (3) | (4) | 12 | 12 | 12 | Total |
| 15 - 24 godine | (4) | (4) | (4) | ((1)) | (1) | ((1)) | ((1)) | ((1)) | ((1)) | ((1)) | ((1)) | ((1)) | (3) | (3) | (2) | 15-24 years |
| 25 - 49 | 10 | 10 | (10) | 8 | (8) | (8) | (5) | (6) | (6) | (3) | (2) | (2) | ((2)) | (2) | (2) | 25 - 49 |
| 50 - 64 | (5) | 5 | 5 | (2) | (3) | (3) | ((1)) | (2) | (2) | ((1)) | (1) | (1) | (3) | (3) | (3) | 50 - 64 |
| 65+ | 5 | 5 | 5 | . | . | . | . | . | . | . | - | - | (5) | 5 | 4 | 65+ |
| 15-64 | 19 | 19 | 19 | 12 | (12) | 12 | (7) | (8) | (8) | (4) | (3) | (4) | (7) | (7) | 7 | 15-64 |
| Ženski / Female | | | | | | | | | | | | | | | | |
| Ukupno | 24 | 25 | 25 | (7) | (6) | (6) | (4) | (4) | (5) | (3) | (2) | (2) | 17 | 19 | 18 | Total |
| 15 - 24 godine | (3) | (3) | (3) | ((1)) | (1) | ((1)) | . | ((0,4)) | ((1)) | . | ((1)) | ((0,3)) | (2) | (2) | (2) | 15-24 years |
| 25 - 49 | 9 | (10) | (10) | (5) | (4) | (4) | (3) | (3) | (3) | (2) | (2) | (1) | (4) | (5) | (6) | 25 - 49 |
| 50 - 64 | (5) | (5) | 6 | (1) | (1) | (1) | ((1)) | (1) | (1) | . | . | . | (4) | (4) | 5 | 50 - 64 |
| 65+ | 7 | 7 | 6 | . | . | . | . | . | . | - | - | - | 7 | 7 | 6 | 65+ |
| 15-64 | 18 | 19 | 19 | (7) | 6 | (6) | (4) | (4) | (4) | (3) | (2) | (2) | 11 | (12) | (13) | 15-64 |
| Struktura / Structure (%) | | | | | | | | | | | | | | | | |
| Ukupno/Total | | | | | | | | | | | | | | | | |
| Ukupno | 100,0 | 100,0 | 100,0 | 100,0 | 100,0 | 100,0 | (100,0) | 100,0 | 100,0 | (100,0) | 100,0 | 100,0 | 100,0 | 100,0 | 100,0 | Total |
| 15 - 24 godine | 15,1 | 15,1 | 14,7 | (10,5) | (12,3) | (12,0) | ((5,6)) | (9,2) | (8,4) | ((17,8)) | (19,0) | (20,7) | (18,1) | 16,7 | 16,4 | 15-24 years |
| 25 - 49 | 40,3 | 39,2 | 40,2 | 70,8 | 65,5 | 63,8 | (73,3) | 65,8 | 65,2 | (67,0) | 64,8 | 60,3 | (20,8) | 23,9 | 25,7 | 25 - 49 |
| 50 - 64 | 19,9 | 21,3 | 23,2 | (16,9) | 20,2 | 21,5 | (18,5) | 22,0 | 22,5 | ((14,5)) | (16,3) | (19,0) | 21,8 | 22,0 | 24,2 | 50 - 64 |
| 65+ | 24,7 | 24,4 | 21,9 | . | . | ((2,8)) | . | . | ((3,9)) | . | - | - | 39,3 | 37,4 | 33,6 | 65+ |
| 15-64 | 75,3 | 75,6 | 78,1 | 98,2 | 97,9 | 97,2 | 97,4 | 97,0 | 96,1 | -99,3 | 100,0 | 100,0 | 60,7 | 62,6 | 66,4 | 15-64 |
| Muški / Male | | | | | | | | | | | | | | | | |
| Ukupno | 100,0 | 100,0 | 100,0 | (100,0) | 100,0 | 100,0 | (100,0) | 100,0 | 100,0 | (100,0) | 100,0 | 100,0 | 100,0 | 100,0 | 100,0 | Total |
| 15 - 24 godine | (17,4) | 16,5 | 16,4 | ((10,8)) | (10,8) | (11,9) | ((6,9)) | ((8,5)) | ((6,9)) | ((17,1)) | (16,4) | (23,8) | (23,9) | (22,0) | 21,1 | 15-24 years |
| 25 - 49 | 41,6 | 40,2 | 41,1 | 69,8 | 65,5 | 62,7 | (71,0) | 66,7 | 65,7 | 68,0 | 62,3 | 55,4 | ((14,0)) | (16,0) | (18,6) | 25 - 49 |
| 50 - 64 | (19,3) | 20,9 | 22,6 | (16,9) | 21,3 | 22,2 | ((18,8)) | (21,3) | 22,7 | ((13,8)) | (21,3) | (20,8) | (21,6) | 20,6 | 23,1 | 50 - 64 |
| 65+ | 21,7 | 22,3 | 19,9 | . | . | ((3,3)) | . | . | ((4,7)) | . | - | - | (40,5) | 41,4 | 37,2 | 65+ |
| 15-64 | 78,3 | 77,7 | 80,1 | 97,5 | 97,6 | 96,7 | (96,7) | 96,6 | 95,3 | 98,9 | 100,0 | 100,0 | (59,5) | 58,6 | 62,8 | 15-64 |
| Ženski / Female | | | | | | | | | | | | | | | | |
| Ukupno | 100,0 | 100,0 | 100,0 | (100,0) | 100,0 | 100,0 | (100,0) | 100,0 | 100,0 | (100,0) | 100,0 | 100,0 | 100,0 | 100,0 | 100,0 | Total |
| 15 - 24 godine | (12,8) | 13,7 | (13,1) | ((9,9)) | (15,2) | (12,2) | . | ((10,6)) | (11,3) | . | ((22,6)) | ((14,4)) | (14,0) | (13,2) | (13,4) | 15-24 years |
| 25 - 49 | 38,9 | 38,3 | 39,4 | 72,4 | 65,4 | 65,9 | (77,6) | 63,7 | 64,3 | 65,5 | 68,3 | 70,0 | (25,5) | 29,1 | 30,3 | 25 - 49 |
| 50 - 64 | (20,6) | 21,7 | 23,8 | (17,0) | (18,0) | (20,2) | ((18,1)) | (23,5) | (22,1) | . | ((9,2)) | ((15,5)) | (22,0) | 22,9 | 25,0 | 50 - 64 |
| 65+ | 27,7 | 26,3 | 23,7 | . | . | . | . | . | . | - | - | - | 38,5 | 34,7 | 31,3 | 65+ |
| 15-64 | 72,3 | 73,7 | 76,3 | (99,2) | 98,6 | 98,3 | (98,7) | 97,8 | 97,7 | (100,0) | 100,0 | 100,0 | 61,5 | 65,3 | 68,7 | 15-64 |

3. Mjere aktivnosti stanovništva prema starosnim grupama i spolu, BiH
Measures of the population activity by age groups and sex, BiH

(%)

| | Stopa aktivnosti Activity rate | | | Stopa zaposlenosti Employment rate | | | Stopa nezaposlenosti Unemployment rate | | | |
|-----------------|-----------------------------------|-------------|-------------|---------------------------------------|---------------|-------------|---|-------------|-------------|-------------|
| | 2007 | 2008 | 2009 | 2007 | 2008/ 2009 | 2009 | 2007 | 2008 | 2009 | |
| Ukupno / Total | | | | | | | | | | |
| Ukupno | 43,9 | 43,9 | 43,6 | 31,2 | 33,6 | 33,1 | 29,0 | 23,4 | 24,1 | Total |
| 15 - 24 godine | 33,4 | 33,2 | 32,6 | 13,9 | 17,4 | 16,7 | 58,4 | 47,5 | 48,7 | 15-24 years |
| 25 - 49 | 67,0 | 68,6 | 69,1 | 48,8 | 53,4 | 53,5 | 27,1 | 22,1 | 22,5 | 25 - 49 |
| 50 - 64 | 38,9 | 40,5 | 40,8 | 31,9 | 34,4 | 34,0 | 17,8 | 15,2 | 16,7 | 50 - 64 |
| 65+ | 5,9 | 5,4 | (4,2) | 5,7 | 5,4 | (4,2) | . | . | . | 65+ |
| 15-64 | 52,2 | 53,5 | 53,2 | 36,8 | 40,7 | 40,1 | 29,6 | 24,0 | 24,5 | 15-64 |
| Muški / Male | | | | | | | | | | |
| Ukupno | 57,7 | 57,1 | 56,2 | 42,3 | 44,9 | 43,2 | 26,7 | 21,4 | 23,1 | Total |
| 15 - 24 godine | 40,8 | 40,0 | 40,4 | 18,1 | 22,1 | 21,7 | 55,6 | 44,8 | 46,4 | 15-24 years |
| 25 - 49 | 84,0 | 85,1 | 85,2 | 63,6 | 68,8 | 67,4 | 24,3 | 19,2 | 20,9 | 25 - 49 |
| 50 - 64 | 55,4 | 57,2 | 55,3 | 45,2 | 47,9 | 45,4 | 18,4 | 16,3 | 18,0 | 50 - 64 |
| 65+ | 9,0 | 8,3 | (5,6) | 8,6 | 8,2 | (5,6) | . | . | . | 65+ |
| 15-64 | 67,0 | 67,7 | 67,0 | 48,7 | 52,9 | 51,2 | 27,3 | 21,9 | 23,5 | 15-64 |
| Ženski / Female | | | | | | | | | | |
| Ukupno | 31,0 | 31,6 | 31,9 | 20,8 | 23,1 | 23,7 | 32,9 | 26,8 | 25,6 | Total |
| 15 - 24 godine | 25,7 | 25,6 | 24,3 | 9,5 | 12,2 | 11,5 | 63,1 | 52,3 | 52,7 | 15-24 years |
| 25 - 49 | 50,2 | 52,4 | 53,2 | 34,2 | 38,4 | 39,9 | 31,9 | 26,7 | 25,1 | 25 - 49 |
| 50 - 64 | 23,7 | 25,7 | 27,6 | 19,7 | 22,4 | 23,6 | 16,6 | (13,0) | (14,2) | 50 - 64 |
| 65+ | (3,6) | (3,2) | (3,1) | (3,6) | (3,2) | (3,1) | . | - | - | 65+ |
| 15-64 | 37,8 | 39,5 | 39,7 | 25,0 | 28,7 | 29,3 | 33,7 | 27,4 | 26,2 | 15-64 |

3.1 Mjere aktivnosti stanovništva prema starosnim grupama i spolu, FBiH
Measures of the population activity by age groups and sex, FBiH

(%)

| | Stopa aktivnosti Activity rate | | | Stopa zaposlenosti Employment rate | | | Stopa nezaposlenosti Unemployment rate | | | |
|-----------------|-----------------------------------|-------------|-------------|---------------------------------------|---------------|-------------|---|-------------|-------------|-------------|
| | 2007 | 2008 | 2009 | 2007 | 2008/ 2009 | 2009 | 2007 | 2008 | 2009 | |
| Ukupno / Total | | | | | | | | | | |
| Ukupno | 42,3 | 42,4 | 41,6 | 29,2 | 31,8 | 30,9 | 31,1 | 25,0 | 25,7 | Total |
| 15 - 24 godine | 31,9 | 32,7 | 31,7 | 11,6 | 15,7 | 14,6 | 63,6 | 51,9 | 53,9 | 15-24 years |
| 25 - 49 | 64,6 | 65,2 | 65,3 | 46,5 | 50,4 | 49,8 | 28,0 | 22,7 | 23,7 | 25 - 49 |
| 50 - 64 | 34,3 | 36,6 | 35,2 | 28,4 | 31,2 | 30,2 | 17,0 | 14,7 | 14,4 | 50 - 64 |
| 65+ | (3,0) | (3,3) | (3,3) | (2,8) | (3,2) | (3,3) | . | . | . | 65+ |
| 15-64 | 49,7 | 50,8 | 49,6 | 34,1 | 37,9 | 36,7 | 31,3 | 25,3 | 26,0 | 15-64 |
| Muški / Male | | | | | | | | | | |
| Ukupno | 56,9 | 56,4 | 55,7 | 40,9 | 43,3 | 42,1 | 28,2 | 23,1 | 24,4 | Total |
| 15 - 24 godine | 38,5 | 39,7 | 40,3 | 14,8 | 19,6 | 19,5 | 61,6 | 50,6 | 51,7 | 15-24 years |
| 25 - 49 | 84,0 | 84,2 | 83,9 | 63,5 | 67,5 | 65,3 | 24,4 | 19,9 | 22,2 | 25 - 49 |
| 50 - 64 | 51,4 | 53,9 | 50,8 | 42,1 | 45,3 | 43,2 | 18,1 | 15,9 | 15,0 | 50 - 64 |
| 65+ | (5,0) | (4,9) | (4,2) | (4,5) | (4,9) | (4,2) | . | . | . | 65+ |
| 15-64 | 65,5 | 66,3 | 65,3 | 46,9 | 50,8 | 49,2 | 28,4 | 23,4 | 24,7 | 15-64 |
| Ženski / Female | | | | | | | | | | |
| Ukupno | 28,8 | 29,4 | 28,7 | 18,3 | 21,1 | 20,7 | 36,4 | 28,3 | 27,9 | Total |
| 15 - 24 godine | 24,9 | 24,8 | 23,0 | (8,3) | (11,4) | 9,7 | 66,9 | 54,1 | 57,8 | 15-24 years |
| 25 - 49 | 46,0 | 47,4 | 47,3 | 30,2 | 34,4 | 34,9 | 34,4 | 27,4 | 26,2 | 25 - 49 |
| 50 - 64 | 18,9 | 21,5 | 21,1 | 16,2 | 18,9 | 18,3 | (14,4) | (12,1) | (13,1) | 50 - 64 |
| 65+ | ((1,5)) | ((2,0)) | ((2,5)) | ((1,5)) | ((2,0)) | ((2,5)) | . | - | - | 65+ |
| 15-64 | 34,5 | 36,0 | 34,7 | 21,8 | 25,7 | 24,8 | 36,7 | 28,7 | 28,4 | 15-64 |

3.2 Mjere aktivnosti stanovništva prema starosnim grupama i spolu, RS

Measures of the population activity by age groups and sex, RS

(%)

| | Stopa aktivnosti Activity rate | | | Stopa zaposlenosti Employment rate | | | Stopa nezaposlenosti Unemployment rate | | | |
|------------------------|-----------------------------------|-------------|-------------|---------------------------------------|---------------|-------------|---|-------------|-------------|--------------|
| | 2007 | 2008 | 2009 | 2007 | 2008/ 2009 | 2009 | 2007 | 2008 | 2009 | |
| Ukupno / Total | | | | | | | | | | |
| Ukupno | 47,0 | 47,0 | 47,4 | 35,1 | 37,3 | 37,2 | 25,2 | 20,5 | 21,4 | <i>Total</i> |
| 15 - 24 godine | 37,1 | 34,4 | 34,8 | 19,1 | 21,1 | 21,5 | 48,5 | 38,7 | 38,4 | 15-24 years |
| 25 - 49 | 71,8 | 75,7 | 76,9 | 53,8 | 60,2 | 61,2 | 25,0 | 20,5 | 20,4 | 25 - 49 |
| 50 - 64 | 46,0 | 47,0 | 49,9 | 37,6 | 39,8 | 40,5 | 18,2 | 15,4 | 18,9 | 50 - 64 |
| 65+ | (9,8) | (8,4) | (5,3) | (9,8) | (8,4) | (5,3) | - | . | - | 65+ |
| 15-64 | 57,1 | 58,9 | 60,1 | 42,0 | 46,3 | 47,0 | 26,4 | 21,4 | 21,9 | 15-64 |
| Muški / Male | | | | | | | | | | |
| Ukupno | 59,6 | 58,7 | 57,3 | 45,4 | 48,0 | 45,5 | 23,8 | 18,2 | 20,6 | <i>Total</i> |
| 15 - 24 godine | 46,3 | 41,0 | 40,8 | 25,6 | 27,6 | 26,3 | 44,7 | 32,8 | 35,7 | 15-24 years |
| 25 - 49 | 84,1 | 87,2 | 88,0 | 64,5 | 71,9 | 72,1 | 23,4 | 17,5 | 18,2 | 25 - 49 |
| 50 - 64 | 61,8 | 62,7 | 62,8 | 50,4 | 52,5 | 49,3 | (18,4) | (16,3) | 21,5 | 50 - 64 |
| 65+ | (14,4) | (13,1) | (7,3) | (14,4) | (13,0) | (7,3) | - | . | - | 65+ |
| 15-64 | 69,9 | 70,7 | 70,4 | 52,5 | 57,3 | 55,5 | 24,9 | 19,0 | 21,2 | 15-64 |
| Ženski / Female | | | | | | | | | | |
| Ukupno | 35,0 | 35,8 | 37,9 | 25,4 | 27,2 | 29,4 | 27,5 | 24,1 | 22,4 | <i>Total</i> |
| 15 - 24 godine | 27,5 | 27,1 | 27,4 | (12,4) | (13,9) | (15,6) | 55,1 | 48,6 | (43,2) | 15-24 years |
| 25 - 49 | 58,9 | 63,6 | 65,7 | 42,7 | 47,7 | 50,3 | 27,5 | 24,9 | 23,4 | 25 - 49 |
| 50 - 64 | 31,1 | 32,8 | 38,2 | 25,5 | 28,3 | 32,5 | (17,9) | (13,7) | (15,0) | 50 - 64 |
| 65+ | (6,4) | (4,9) | (3,8) | (6,4) | (4,9) | (3,8) | - | - | - | 65+ |
| 15-64 | 44,0 | 46,8 | 49,7 | 31,3 | 35,1 | 38,3 | 28,7 | 25,0 | 23,0 | 15-64 |

3.3 Mjere aktivnosti stanovništva prema starosnim grupama i spolu, DB

Measures of the population activity by age groups and sex, BD

(%)

| | Stopa aktivnosti Activity rate | | | Stopa zaposlenosti Employment rate | | | Stopa nezaposlenosti Unemployment rate | | | |
|------------------------|-----------------------------------|-------------|-------------|---------------------------------------|---------------|-------------|---|-------------|-------------|--------------|
| | 2007 | 2008 | 2009 | 2007 | 2008/ 2009 | 2009 | 2007 | 2008 | 2009 | |
| Ukupno / Total | | | | | | | | | | |
| Ukupno | 39,0 | 36,8 | 38,1 | 23,4 | 25,1 | 27,0 | 40,0 | 31,9 | 29,2 | <i>Total</i> |
| 15 - 24 godine | (27,0) | (30,0) | 31,0 | ((8,6)) | (15,3) | (15,4) | 68,2 | (49,1) | (50,5) | 15-24 years |
| 25 - 49 | 68,5 | 61,4 | 60,4 | 42,6 | 42,0 | 43,7 | 37,9 | 31,6 | 27,6 | 25 - 49 |
| 50 - 64 | (33,1) | 34,8 | 35,3 | (21,8) | 25,9 | 26,2 | (34,3) | (25,7) | (25,9) | 50 - 64 |
| 65+ | . | . | ((4,8)) | . | . | ((4,8)) | . | - | - | 65+ |
| 15-64 | 50,8 | 47,7 | 47,4 | 30,2 | 32,1 | 33,2 | 40,5 | 32,6 | 30,1 | 15-64 |
| Muški / Male | | | | | | | | | | |
| Ukupno | 49,5 | 48,9 | 51,0 | 30,6 | 34,9 | 36,0 | 38,3 | 28,6 | 29,5 | <i>Total</i> |
| 15 - 24 godine | (30,7) | (31,9) | (36,9) | ((12,1)) | ((18,0)) | (15,1) | (60,5) | (43,4) | (59,2) | 15-24 years |
| 25 - 49 | 83,0 | 79,6 | 77,8 | 52,1 | 58,0 | 57,5 | 37,3 | 27,2 | (26,0) | 25 - 49 |
| 50 - 64 | (43,4) | 49,8 | 50,0 | (29,8) | (35,6) | 36,2 | ((31,4)) | (28,5) | (27,6) | 50 - 64 |
| 65+ | . | . | ((8,5)) | . | . | ((8,5)) | . | - | - | 65+ |
| 15-64 | 61,6 | 61,4 | 61,6 | 37,7 | 43,4 | 42,8 | 38,8 | 29,3 | 30,5 | 15-64 |
| Ženski / Female | | | | | | | | | | |
| Ukupno | 28,7 | 25,2 | 25,7 | (16,4) | 15,6 | 18,3 | (42,9) | 38,2 | 28,8 | <i>Total</i> |
| 15 - 24 godine | ((22,1)) | (27,9) | (23,9) | . | ((12,1)) | (15,7) | (82,4) | (56,6) | (34,1) | 15-24 years |
| 25 - 49 | 53,3 | 43,1 | 42,9 | (32,6) | (25,9) | (29,8) | (38,8) | (39,8) | (30,6) | 25 - 49 |
| 50 - 64 | (23,7) | (20,9) | (21,8) | ((14,4)) | (16,8) | (17,0) | ((39,2)) | . | ((22,1)) | 50 - 64 |
| 65+ | . | . | . | . | . | . | - | - | - | 65+ |
| 15-64 | 39,3 | 33,7 | 33,1 | (22,3) | 20,7 | 23,4 | (43,2) | 38,7 | 29,3 | 15-64 |

4. Radno sposobno stanovništvo prema najvišoj završenoj školskoj spremi i spolu, BiH

Working-age population by the highest level of education attained and sex, BiH

(000)

| | Ukupno / Total | | | Muški / Male | | | Ženski / Female | | | |
|--|----------------|--------------|--------------|--------------|--------------|--------------|-----------------|--------------|--------------|--|
| | 2007 | 2008 | 2009 | 2007 | 2008 | 2009 | 2007 | 2008 | 2009 | |
| Ukupno | 2.725 | 2.649 | 2.594 | 1.317 | 1.278 | 1.252 | 1.408 | 1.371 | 1.342 | Total |
| Osnovna škola i manje | 1.297 | 1.242 | 1.176 | 483 | 450 | 428 | 814 | 792 | 748 | Primary school and less |
| Srednja škola | 1.252 | 1.229 | 1.234 | 733 | 729 | 720 | 518 | 500 | 514 | Secondary school |
| Viša, visoka škola, magisterij, doktorat | 176 | 178 | 184 | 101 | 100 | 104 | 76 | 78 | 80 | College, university, masters, doctoral degrees |
| Struktura / Structure (%) | | | | | | | | | | |
| Ukupno | 100,0 | 100,0 | 100,0 | 100,0 | 100,0 | 100,0 | 100,0 | 100,0 | 100,0 | Total |
| Osnovna škola i manje | 47,6 | 46,9 | 45,3 | 36,7 | 35,2 | 34,2 | 57,8 | 57,8 | 55,7 | Primary school and less |
| Srednja škola | 45,9 | 46,4 | 47,6 | 55,7 | 57,0 | 57,5 | 36,8 | 36,5 | 38,3 | Secondary school |
| Viša, visoka škola, magisterij, doktorat | 6,5 | 6,7 | 7,1 | 7,6 | 7,8 | 8,3 | 5,4 | 5,7 | 5,9 | College, university, masters, doctoral degrees |

4.1 Radno sposobno stanovništvo prema najvišoj završenoj školskoj spremi i spolu, FBiH

Working-age population by the highest level of education attained and sex, FBiH

(000)

| | Ukupno / Total | | | Muški / Male | | | Ženski / Female | | | |
|--|----------------|--------------|--------------|--------------|--------------|--------------|-----------------|--------------|--------------|--|
| | 2007 | 2008 | 2009 | 2007 | 2008 | 2009 | 2007 | 2008 | 2009 | |
| Ukupno | 1.708 | 1.661 | 1.619 | 822 | 796 | 777 | 886 | 864 | 842 | Total |
| Osnovna škola i manje | 798 | 757 | 709 | 283 | 261 | 241 | 515 | 497 | 467 | Primary school and less |
| Srednja škola | 797 | 791 | 794 | 474 | 476 | 471 | 323 | 315 | 323 | Secondary school |
| Viša, visoka škola, magisterij, doktorat | 112 | 112 | 116 | 64 | 59 | 64 | 48 | 53 | 51 | College, university, masters, doctoral degrees |
| Struktura / Structure (%) | | | | | | | | | | |
| Ukupno | 100,0 | 100,0 | 100,0 | 100,0 | 100,0 | 100,0 | 100,0 | 100,0 | 100,0 | Total |
| Osnovna škola i manje | 46,7 | 45,6 | 43,8 | 34,4 | 32,7 | 31,1 | 58,1 | 57,5 | 55,5 | Primary school and less |
| Srednja škola | 46,7 | 47,7 | 49,1 | 57,7 | 59,8 | 60,7 | 36,4 | 36,4 | 38,4 | Secondary school |
| Viša, visoka škola, magisterij, doktorat | 6,6 | 6,7 | 7,1 | 7,8 | 7,4 | 8,3 | 5,4 | 6,1 | 6,1 | College, university, masters, doctoral degrees |

4.2 Radno sposobno stanovništvo prema najvišoj završenoj školskoj spremi i spolu, RS

Working-age population by the highest level of education attained and sex, RS

(000)

| | Ukupno / Total | | | Muški / Male | | | Ženski / Female | | | |
|--|----------------|--------------|--------------|--------------|--------------|--------------|-----------------|--------------|--------------|--|
| | 2007 | 2008 | 2009 | 2007 | 2008 | 2009 | 2007 | 2008 | 2009 | |
| Ukupno | 969 | 938 | 927 | 471 | 457 | 451 | 498 | 481 | 476 | Total |
| Osnovna škola i manje | 472 | 457 | 441 | 188 | 177 | 176 | 284 | 280 | 265 | Primary school and less |
| Srednja škola | 437 | 419 | 421 | 249 | 242 | 237 | 188 | 177 | 183 | Secondary school |
| Viša, visoka škola, magisterij, doktorat | 61 | 63 | 65 | 35 | 38 | 38 | 26 | 24 | 27 | College, university, masters, doctoral degrees |
| Struktura / Structure (%) | | | | | | | | | | |
| Ukupno | 100,0 | 100,0 | 100,0 | 100,0 | 100,0 | 100,0 | 100,0 | 100,0 | 100,0 | Total |
| Osnovna škola i manje | 48,7 | 48,7 | 47,6 | 39,9 | 38,8 | 39,0 | 57,0 | 58,2 | 55,8 | Primary school and less |
| Srednja škola | 45,1 | 44,6 | 45,4 | 52,8 | 52,8 | 52,6 | 37,8 | 36,8 | 38,5 | Secondary school |
| Viša, visoka škola, magisterij, doktorat | 6,3 | 6,7 | 7,0 | 7,3 | 8,4 | 8,4 | 5,3 | 5,0 | 5,7 | College, university, masters, doctoral degrees |

4.3 Radno sposobno stanovništvo prema najvišoj završenoj školskoj spremi i spolu, DB

Working-age population by the highest level of education attained and sex, DB

(000)

| | Ukupno / Total | | | Muški / Male | | | Ženski / Female | | | |
|--|----------------|--------------|--------------|--------------|--------------|--------------|-----------------|--------------|--------------|--|
| | 2007 | 2008 | 2009 | 2007 | 2008 | 2009 | 2007 | 2008 | 2009 | |
| Ukupno | 48 | 49 | 49 | 24 | 24 | 24 | 24 | 25 | 25 | Total |
| Osnovna škola i manje | 28 | 27 | 26 | 12 | 12 | 11 | 16 | 16 | 15 | Primary school and less |
| Srednja škola | 18 | (19) | (19) | 10 | (11) | (11) | (7) | (8) | (8) | Secondary school |
| Viša, visoka škola, magisterij, doktorat | (3) | (3) | (3) | ((2)) | (2) | (2) | ((1)) | (1) | (1) | College, university, masters, doctoral degrees |
| Struktura / Structure (%) | | | | | | | | | | |
| Ukupno | 100,0 | 100,0 | 100,0 | 100,0 | 100,0 | 100,0 | 100,0 | 100,0 | 100,0 | Total |
| Osnovna škola i manje | 57,3 | 55,1 | 53,4 | 49,5 | 47,9 | 44,1 | 64,9 | 62,1 | 62,5 | Primary school and less |
| Srednja škola | 36,4 | 38,1 | 39,8 | 43,2 | 43,7 | 47,0 | 29,6 | 32,8 | 32,7 | Secondary school |
| Viša, visoka škola, magisterij, doktorat | (6,4) | (6,7) | (6,8) | ((7,3)) | (8,4) | (8,9) | ((5,5)) | (5,2) | (4,8) | College, university, masters, doctoral degrees |

5. Radna snaga prema najvišoj završenoj školskoj spremi i spolu, BiH

Labour force by highest level of education attained and sex, BiH

(000)

| | Ukupno / Total | | | Muški / Male | | | Ženski / Female | | | |
|--|----------------|--------------|--------------|--------------|--------------|--------------|-----------------|--------------|--------------|--|
| | 2007 | 2008 | 2009 | 2007 | 2008 | 2009 | 2007 | 2008 | 2009 | |
| Ukupno | 1.196 | 1.162 | 1.132 | 760 | 729 | 703 | 436 | 433 | 428 | Total |
| Osnovna škola i manje | 290 | 279 | 259 | 177 | 165 | 149 | 113 | 115 | 110 | Primary school and less |
| Srednja škola | 774 | 753 | 736 | 512 | 497 | 481 | 262 | 256 | 254 | Secondary school |
| Viša, visoka škola, magisterij, doktorat | 132 | 130 | 137 | 71 | 68 | 73 | 61 | 63 | 64 | College, university, masters, doctoral degrees |
| Struktura / Structure (%) | | | | | | | | | | |
| Ukupno | 100,0 | 100,0 | 100,0 | 100,0 | 100,0 | 100,0 | 100,0 | 100,0 | 100,0 | Total |
| Osnovna škola i manje | 24,2 | 24,0 | 22,9 | 23,3 | 22,6 | 21,2 | 25,9 | 26,5 | 25,6 | Primary school and less |
| Srednja škola | 64,7 | 64,8 | 65,0 | 67,3 | 68,2 | 68,4 | 60,1 | 59,1 | 59,4 | Secondary school |
| Viša, visoka škola, magisterij, doktorat | 11,1 | 11,2 | 12,1 | 9,4 | 9,3 | 10,3 | 14,0 | 14,5 | 15,0 | College, university, masters, doctoral degrees |

5.1 Radna snaga prema najvišoj završenoj školskoj spremi i spolu, FBiH

Labour force by highest level of education attained and sex, FBiH

(000)

| | Ukupno / Total | | | Muški / Male | | | Ženski / Female | | | |
|--|----------------|--------------|--------------|--------------|--------------|--------------|-----------------|--------------|--------------|--|
| | 2007 | 2008 | 2009 | 2007 | 2008 | 2009 | 2007 | 2008 | 2009 | |
| Ukupno | 722 | 703 | 674 | 467 | 449 | 433 | 255 | 254 | 241 | Total |
| Osnovna škola i manje | 157 | 149 | 131 | 96 | 86 | 79 | 61 | 63 | 52 | Primary school and less |
| Srednja škola | 483 | 472 | 455 | 326 | 322 | 307 | 157 | 150 | 148 | Secondary school |
| Viša, visoka škola, magisterij, doktorat | 83 | 83 | 88 | 45 | 41 | 46 | 37 | 42 | 42 | College, university, masters, doctoral degrees |
| Struktura / Structure (%) | | | | | | | | | | |
| Ukupno | 100,0 | 100,0 | 100,0 | 100,0 | 100,0 | 100,0 | 100,0 | 100,0 | 100,0 | Total |
| Osnovna škola i manje | 21,7 | 21,2 | 19,5 | 20,6 | 19,2 | 18,3 | 23,8 | 24,8 | 21,6 | Primary school and less |
| Srednja škola | 66,8 | 67,0 | 67,5 | 69,7 | 71,7 | 71,1 | 61,5 | 58,8 | 61,1 | Secondary school |
| Viša, visoka škola, magisterij, doktorat | 11,5 | 11,7 | 13,0 | 9,7 | 9,1 | 10,6 | 14,7 | 16,4 | 17,3 | College, university, masters, doctoral degrees |

5.2 Radna snaga prema najvišoj završenoj školskoj spremi i spolu, RS

Labour force by highest level of education attained and sex, RS

(000)

| | Ukupno / Total | | | Muški / Male | | | Ženski / Female | | | |
|--|----------------|--------------|--------------|--------------|--------------|--------------|-----------------|--------------|--------------|--|
| | 2007 | 2008 | 2009 | 2007 | 2008 | 2009 | 2007 | 2008 | 2009 | |
| Ukupno | 455 | 441 | 439 | 281 | 269 | 259 | 174 | 172 | 180 | Total |
| Osnovna škola i manje | 127 | 125 | 122 | 77 | 75 | 66 | 50 | 50 | 56 | Primary school and less |
| Srednja škola | 281 | 270 | 270 | 179 | 168 | 167 | 101 | 102 | 103 | Secondary school |
| Viša, visoka škola, magisterij, doktorat | 47 | 45 | 47 | 25 | 26 | 26 | (22) | (20) | (22) | College, university, masters, doctoral degrees |
| Struktura / Structure (%) | | | | | | | | | | |
| Ukupno | 100,0 | 100,0 | 100,0 | 100,0 | 100,0 | 100,0 | 100,0 | 100,0 | 100,0 | Total |
| Osnovna škola i manje | 28,0 | 28,3 | 27,9 | 27,4 | 27,8 | 25,7 | 28,9 | 29,2 | 31,0 | Primary school and less |
| Srednja škola | 61,7 | 61,4 | 61,4 | 63,9 | 62,7 | 64,4 | 58,3 | 59,4 | 57,0 | Secondary school |
| Viša, visoka škola, magisterij, doktorat | 10,3 | 10,3 | 10,7 | 8,8 | 9,5 | 9,9 | (12,8) | 11,4 | 12,0 | College, university, masters, doctoral degrees |

5.3 Radna snaga prema najvišoj završenoj školskoj spremi i spolu, DB

Labour force by the highest level of education attained and sex, DB

(000)

| | Ukupno / Total | | | Muški / Male | | | Ženski / Female | | | |
|--|----------------|--------------|--------------|----------------|--------------|--------------|-----------------|----------------|--------------|--|
| | 2007 | 2008 | 2009 | 2007 | 2008 | 2009 | 2007 | 2008 | 2009 | |
| Ukupno | 19 | 18 | 19 | 12 | (12) | (12) | (7) | (6) | (6) | Total |
| Osnovna škola i manje | (6) | (5) | (5) | (4) | (4) | (4) | (2) | (1) | (2) | Primary school and less |
| Srednja škola | (11) | (11) | (11) | (7) | (7) | (7) | (4) | (4) | (4) | Secondary school |
| Viša, visoka škola, magisterij, doktorat | ((2)) | (2) | (2) | ((1)) | (1) | (1) | ((1)) | (1) | (1) | College, university, masters, doctoral degrees |
| Struktura / Structure (%) | | | | | | | | | | |
| Ukupno | (100,0) | 100,0 | 100,0 | (100,0) | 100,0 | 100,0 | (100,0) | (100,0) | 100,0 | Total |
| Osnovna škola i manje | (30,8) | 27,3 | 28,7 | (32,3) | 30,6 | 30,7 | (28,4) | (21,1) | (24,9) | Primary school and less |
| Srednja škola | (56,5) | 59,6 | 59,9 | (57,1) | 58,3 | 59,7 | (55,5) | 62,0 | 60,5 | Secondary school |
| Viša, visoka škola, magisterij, doktorat | ((12,7)) | (13,1) | (11,4) | ((10,6)) | (11,1) | (9,7) | ((16,1)) | (16,9) | (14,7) | College, university, masters, doctoral degrees |

6. Zaposleni prema statusu u zaposlenosti i spolu, BiH

Persons in employment by employment status and sex, BiH

(000)

| | Ukupno / Total | | | Muški / Male | | | Ženski / Female | | | |
|----------------------------|----------------|--------------|--------------|--------------|--------------|--------------|-----------------|--------------|--------------|-----------------------|
| | 2007 | 2008 | 2009 | 2007 | 2008 | 2009 | 2007 | 2008 | 2009 | |
| Zaposleni | 850 | 890 | 859 | 557 | 573 | 541 | 292 | 317 | 318 | Person in employment |
| Zaposlenici | 620 | 645 | 625 | 405 | 416 | 401 | 215 | 230 | 224 | Employees |
| Samozaposlenici | 192 | 197 | 176 | 141 | 143 | 122 | 52 | 54 | 53 | Self-employed |
| Neplaćeni pomažući članovi | (37) | 48 | 58 | (11) | (15) | (17) | (26) | 33 | 41 | Unpaid family workers |
| Struktura / Structure (%) | | | | | | | | | | |
| Zaposleni | 100,0 | 100,0 | 100,0 | 100,0 | 100,0 | 100,0 | 100,0 | 100,0 | 100,0 | Person in employment |
| Zaposlenici | 73,0 | 72,5 | 72,8 | 72,7 | 72,5 | 74,2 | 73,6 | 72,5 | 70,3 | Employees |
| Samozaposlenici | 22,6 | 22,1 | 20,5 | 25,2 | 24,9 | 22,6 | 17,7 | 17,0 | 16,7 | Self-employed |
| Neplaćeni pomažući članovi | (4,4) | 5,4 | 6,8 | (2,0) | (2,6) | (3,1) | (8,8) | 10,5 | 12,9 | Unpaid family workers |

6.1 Zaposleni prema statusu u zaposlenosti i spolu, FBiH

Persons in employment by employment status and sex, FBiH

(000)

| | Ukupno / Total | | | Muški / Male | | | Ženski / Female | | | |
|----------------------------|----------------|--------------|--------------|--------------|--------------|--------------|-----------------|--------------|--------------|-----------------------|
| | 2007 | 2008 | 2009 | 2007 | 2008 | 2009 | 2007 | 2008 | 2009 | |
| Zaposleni | 498 | 528 | 501 | 336 | 345 | 327 | 162 | 182 | 174 | Person in employment |
| Zaposlenici | 397 | 411 | 395 | 265 | 267 | 257 | 132 | 144 | 138 | Employees |
| Samozaposlenici | 88 | 102 | 92 | 67 | 73 | 65 | (21) | 29 | (26) | Self-employed |
| Neplaćeni pomažući članovi | (13) | (14) | (14) | ((4)) | ((6)) | ((5)) | (9) | (9) | (9) | Unpaid family workers |
| Struktura / Structure (%) | | | | | | | | | | |
| Zaposleni | 100,0 | 100,0 | 100,0 | 100,0 | 100,0 | 100,0 | 100,0 | 100,0 | 100,0 | Person in employment |
| Zaposlenici | 79,7 | 77,9 | 78,8 | 78,8 | 77,3 | 78,5 | 81,7 | 79,2 | 79,4 | Employees |
| Samozaposlenici | 17,7 | 19,3 | 18,3 | 20,0 | 21,0 | 19,9 | (12,8) | 16,1 | 15,2 | Self-employed |
| Neplaćeni pomažući članovi | (2,6) | (2,7) | (2,9) | ((1,2)) | ((1,7)) | ((1,5)) | (5,6) | (4,7) | (5,4) | Unpaid family workers |

6.2 Zaposleni prema statusu u zaposlenosti i spolu, RS

Persons in employment by employment status and sex, RS

(000)

| | Ukupno / Total | | | Muški / Male | | | Ženski / Female | | | |
|----------------------------------|----------------|--------------|--------------|--------------|--------------|--------------|-----------------|--------------|--------------|-----------------------|
| | 2007 | 2008 | 2009 | 2007 | 2008 | 2009 | 2007 | 2008 | 2009 | |
| Zaposleni | 340 | 350 | 345 | 214 | 220 | 205 | 126 | 131 | 140 | Person in employment |
| Zaposlenici | 215 | 224 | 221 | 136 | 143 | 139 | 79 | 82 | 82 | Employees |
| Samozaposlenici | 101 | 92 | 81 | 71 | 68 | 55 | 30 | (24) | 26 | Self-employed |
| Neplaćeni pomažući članovi | (24) | (34) | (43) | (7) | (9) | (12) | (17) | (25) | (31) | Unpaid family workers |
| Struktura / Structure (%) | | | | | | | | | | |
| Zaposleni | 100,0 | 100,0 | 100,0 | 100,0 | 100,0 | 100,0 | 100,0 | 100,0 | 100,0 | Person in employment |
| Zaposlenici | 63,2 | 64,1 | 64,1 | 63,4 | 64,9 | 67,7 | 62,8 | 62,6 | 58,8 | Employees |
| Samozaposlenici | 29,7 | 26,3 | 23,4 | 33,1 | 30,9 | 26,6 | 24,0 | 18,6 | 18,7 | Self-employed |
| Neplaćeni pomažući članovi | (7,1) | 9,6 | 12,5 | (3,5) | (4,2) | (5,7) | (13,2) | 18,8 | 22,5 | Unpaid family workers |

6.3 Zaposleni prema statusu u zaposlenosti i spolu, DB

Persons in employment by employment status and sex, DB

(000)

| | Ukupno / Total | | | Muški / Male | | | Ženski / Female | | | |
|----------------------------------|----------------|----------------|--------------|----------------|----------------|--------------|-----------------|----------------|--------------|-----------------------|
| | 2007 | 2008 | 2009 | 2007 | 2008 | 2009 | 2007 | 2008 | 2009 | |
| Zaposleni | (11) | (12) | (13) | (7) | (8) | (9) | (4) | (4) | (5) | Person in employment |
| Zaposlenici | (8) | (10) | (9) | (5) | (6) | (6) | (3) | (3) | (4) | Employees |
| Samozaposlenici | (3) | (3) | (3) | (2) | (2) | (3) | ((1)) | . | ((1)) | Self-employed |
| Neplaćeni pomažući članovi | - | . | . | - | . | . | - | . | . | Unpaid family workers |
| Struktura / Structure (%) | | | | | | | | | | |
| Zaposleni | (100,0) | (100,0) | 100,0 | (100,0) | (100,0) | 100,0 | (100,0) | (100,0) | 100,0 | Person in employment |
| Zaposlenici | (72,8) | 78,3 | 71,4 | (67,0) | 73,6 | 68,0 | (83,4) | 88,5 | 77,9 | Employees |
| Samozaposlenici | (27,2) | (21,2) | 25,2 | (33,0) | (26,2) | 30,0 | ((16,6)) | ((10,4)) | (16,0) | Self-employed |
| Neplaćeni pomažući članovi | - | . | ((3,4)) | - | . | . | - | . | . | Unpaid family workers |

7. Zaposleni prema grupama područja djelatnosti¹⁾ i spolu, BiH

Persons in employment by groups of sections of economic activities and sex, BiH

(000)

| | Ukupno / Total | | | Muški / Male | | | Ženski / Female | | | |
|----------------------------------|----------------|--------------|--------------|--------------|--------------|--------------|-----------------|--------------|--------------|-------------|
| | 2007 | 2008 | 2009 | 2007 | 2008 | 2009 | 2007 | 2008 | 2009 | |
| Ukupno | 850 | 890 | 859 | 557 | 573 | 541 | 292 | 317 | 318 | Total |
| Poljoprivredne | 168 | 183 | 182 | 106 | 113 | 100 | 62 | 71 | 82 | Agriculture |
| Nepoljoprivredne | 277 | 289 | 270 | 224 | 230 | 218 | 53 | 59 | 52 | Industry |
| Uslužne djelatnosti | 404 | 418 | 406 | 227 | 230 | 222 | 177 | 188 | 184 | Services |
| Struktura / Structure (%) | | | | | | | | | | |
| Ukupno | 100,0 | 100,0 | 100,0 | 100,0 | 100,0 | 100,0 | 100,0 | 100,0 | 100,0 | Total |
| Poljoprivredne | 19,8 | 20,6 | 21,2 | 19,0 | 19,6 | 18,6 | 21,3 | 22,3 | 25,8 | Agriculture |
| Nepoljoprivredne | 32,6 | 32,5 | 31,5 | 40,2 | 40,2 | 40,4 | 18,1 | 18,5 | 16,4 | Industry |
| Uslužne djelatnosti | 47,6 | 47,0 | 47,3 | 40,8 | 40,2 | 41,1 | 60,6 | 59,2 | 57,9 | Services |

¹⁾ grupe područja djelatnosti (NACE Rev 1.1): poljoprivredne (A,B), nepoljoprivredne (C,D,E,F), uslužne (G,H,I,J,K,L,M,N,O,P,Q) / groups of sections of economic activities (NACE Rev 1.1): agriculture (A,B), industry (C,D,E,F), services (G,H,I,J,K,L,M,N,O,P,Q)

 7.1 Zaposleni prema grupama područja djelatnosti¹⁾ i spolu, FBiH

Persons in employment by groups of sections of economic activities and sex, FBiH

(000)

| | Ukupno / Total | | | Muški / Male | | | Ženski / Female | | | |
|----------------------------------|----------------|--------------|--------------|--------------|--------------|--------------|-----------------|--------------|--------------|-------------|
| | 2007 | 2008 | 2009 | 2007 | 2008 | 2009 | 2007 | 2008 | 2009 | |
| Ukupno | 498 | 528 | 501 | 336 | 345 | 327 | 162 | 182 | 174 | Total |
| Poljoprivredne | 61 | 72 | 68 | 39 | 44 | 39 | (22) | (28) | (28) | Agriculture |
| Nepoljoprivredne | 178 | 189 | 175 | 147 | 154 | 144 | 31 | 35 | 32 | Industry |
| Uslužne djelatnosti | 259 | 266 | 258 | 150 | 147 | 144 | 109 | 119 | 114 | Services |
| Struktura / Structure (%) | | | | | | | | | | |
| Ukupno | 100,0 | 100,0 | 100,0 | 100,0 | 100,0 | 100,0 | 100,0 | 100,0 | 100,0 | Total |
| Poljoprivredne | 12,2 | 13,7 | 13,5 | 11,5 | 12,9 | 12,0 | (13,7) | (15,3) | (16,4) | Agriculture |
| Nepoljoprivredne | 35,8 | 35,9 | 35,0 | 43,7 | 44,6 | 44,0 | 19,4 | 19,3 | 18,2 | Industry |
| Uslužne djelatnosti | 52,0 | 50,4 | 51,5 | 44,8 | 42,5 | 44,0 | 67,0 | 65,4 | 65,4 | Services |

¹⁾ grupe područja djelatnosti (NACE Rev 1.1): poljoprivredne (A,B), nepoljoprivredne (C,D,E,F), uslužne (G,H,I,J,K,L,M,N,O,P,Q) / groups of sections of economic activities (NACE Rev 1.1): agriculture (A,B), industry (C,D,E,F), services (G,H,I,J,K,L,M,N,O,P,Q)

7.2 Zaposleni prema grupama područja djelatnosti¹⁾ i spolu, RS

Persons in employment by groups of sections of economic activities and sex, RS

(000)

| | Ukupno / Total | | | Muški / Male | | | Ženski / Female | | | |
|---------------------------|----------------|--------------|--------------|--------------|--------------|--------------|-----------------|--------------|--------------|-------------|
| | 2007 | 2008 | 2009 | 2007 | 2008 | 2009 | 2007 | 2008 | 2009 | |
| Ukupno | 340 | 350 | 345 | 214 | 220 | 205 | 126 | 131 | 140 | Total |
| Poljoprivredne | 106 | 110 | 112 | 66 | 67 | 59 | 40 | 43 | 53 | Agriculture |
| Nepoljoprivredne | 96 | 96 | 92 | 75 | 73 | 72 | 21 | 23 | 20 | Industry |
| Uslužne djelatnosti | 138 | 144 | 141 | 73 | 79 | 74 | 65 | 65 | 67 | Services |
| Struktura / Structure (%) | | | | | | | | | | |
| Ukupno | 100,0 | 100,0 | 100,0 | 100,0 | 100,0 | 100,0 | 100,0 | 100,0 | 100,0 | Total |
| Poljoprivredne | 31,2 | 31,3 | 32,6 | 30,9 | 30,5 | 28,9 | 31,7 | 32,5 | 37,9 | Agriculture |
| Nepoljoprivredne | 28,2 | 27,5 | 26,5 | 35,1 | 33,3 | 34,9 | 16,5 | 17,7 | 14,3 | Industry |
| Uslužne djelatnosti | 40,6 | 41,2 | 40,9 | 34,0 | 36,2 | 36,2 | 51,8 | 49,7 | 47,8 | Services |

¹⁾ grupe područja djelatnosti (NACE Rev 1.1): poljoprivredne (A,B), nepoljoprivredne (C,D,E,F), uslužne (G,H,I,J,K,L,M,N,O,P,Q) / groups of sections of economic activities (NACE Rev 1.1): agriculture (A,B), industry (C,D,E,F), services (G,H,I,J,K,L,M,N,O,P,Q)

7.3 Zaposleni prema grupama područja djelatnosti¹⁾ i spolu, DB

Persons in employment by groups of sections of economic activities and sex, DB

(000)

| | Ukupno / Total | | | Muški / Male | | | Ženski / Female | | | |
|---------------------------|----------------|--------------|--------------|--------------|--------------|--------------|-----------------|--------------|--------------|-------------|
| | 2007 | 2008 | 2009 | 2007 | 2008 | 2009 | 2007 | 2008 | 2009 | |
| Ukupno | (11) | (12) | (13) | (7) | (8) | (9) | (4) | (4) | (5) | Total |
| Poljoprivredne | ((1)) | ((1)) | (2) | ((1)) | ((1)) | (2) | . | . | . | Agriculture |
| Nepoljoprivredne | (3) | (3) | (4) | (2) | (3) | (3) | . | ((0,4)) | ((1)) | Industry |
| Uslužne djelatnosti | 7 | (8) | (8) | (4) | (4) | (4) | (3) | (3) | (3) | Services |
| Struktura / Structure (%) | | | | | | | | | | |
| Ukupno | 100,0 | 100,0 | 100,0 | 100,0 | 100,0 | 100,0 | 100,0 | 100,0 | 100,0 | Total |
| Poljoprivredne | ((11,0)) | ((10,3)) | (16,1) | ((13,7)) | ((13,3)) | (18,9) | . | . | ((10,7)) | Agriculture |
| Nepoljoprivredne | (23,3) | (27,8) | 26,7 | (28,5) | 35,5 | 34,4 | . | ((11,0)) | ((12,1)) | Industry |
| Uslužne djelatnosti | 65,7 | 61,9 | 57,2 | (57,8) | 51,2 | 46,7 | (80,1) | 85,0 | 77,2 | Services |

¹⁾ grupe područja djelatnosti (NACE Rev 1.1): poljoprivredne (A,B), nepoljoprivredne (C,D,E,F), uslužne (G,H,I,J,K,L,M,N,O,P,Q) / groups of sections of economic activities (NACE Rev 1.1): agriculture (A,B), industry (C,D,E,F), services (G,H,I,J,K,L,M,N,O,P,Q)

8. Zaposleni s punim i kraćim od punoga radnog vremena prema grupama područja djelatnosti¹⁾ i spolu, BiH
 Person in employment - full time or part time - by groups of sections of economic activities and sex, BiH
 (000)

| | Ukupno / Total | | | Muški / Male | | | Ženski / Female | | | |
|-------------------------------------|----------------|------------|------------|--------------|------------|------------|-----------------|------------|------------|-------------|
| | 2007 | 2008 | 2009 | 2007 | 2008 | 2009 | 2007 | 2008 | 2009 | |
| Ukupno | 850 | 890 | 859 | 557 | 573 | 541 | 292 | 317 | 318 | Total |
| Puno radno vrijeme | 758 | 789 | 771 | 499 | 516 | 494 | 259 | 273 | 277 | Full time |
| Kraće od punog radnog vremena | 91 | 102 | 88 | 58 | 57 | 47 | 33 | 44 | 41 | Part time |
| Poljoprivredne djelatnosti | 168 | 183 | 182 | 106 | 113 | 100 | 62 | 71 | 82 | Agriculture |
| Puno radno vrijeme | 121 | 122 | 128 | 80 | 83 | 76 | 41 | 39 | 52 | Full time |
| Kraće od punog radnog vremena | 47 | 61 | 54 | 26 | 30 | (24) | (21) | (31) | (30) | Part time |
| Nepoljoprivredne djelatnosti | 277 | 289 | 270 | 224 | 230 | 218 | 53 | 59 | 52 | Industry |
| Puno radno vrijeme | 259 | 270 | 255 | 207 | 214 | 206 | 51 | 56 | 49 | Full time |
| Kraće od punog radnog vremena | (18) | 19 | (16) | (17) | 16 | (12) | ((2)) | ((3)) | ((3)) | Part time |
| Uslužne djelatnosti | 404 | 418 | 406 | 227 | 230 | 222 | 177 | 188 | 184 | Services |
| Puno radno vrijeme | 378 | 397 | 388 | 212 | 220 | 212 | 167 | 177 | 177 | Full time |
| Kraće od punog radnog vremena | 26 | 21 | 18 | (16) | (11) | (10) | (10) | (10) | (8) | Part time |

Struktura / Structure (%)

| | Ukupno / Total | | | Muški / Male | | | Ženski / Female | | | |
|-------------------------------------|----------------|--------------|--------------|--------------|--------------|--------------|-----------------|--------------|--------------|-------------|
| | 2007 | 2008 | 2009 | 2007 | 2008 | 2009 | 2007 | 2008 | 2009 | |
| Ukupno | 100,0 | 100,0 | 100,0 | 100,0 | 100,0 | 100,0 | 100,0 | 100,0 | 100,0 | Total |
| Puno radno vrijeme | 89,3 | 88,6 | 89,8 | 89,6 | 90,0 | 91,3 | 88,7 | 86,0 | 87,1 | Full time |
| Kraće od punog radnog vremena | 10,7 | 11,4 | 10,2 | 10,4 | 10,0 | 8,7 | 11,3 | 14,0 | 12,9 | Part time |
| Poljoprivredne djelatnosti | 100,0 | 100,0 | 100,0 | 100,0 | 100,0 | 100,0 | 100,0 | 100,0 | 100,0 | Agriculture |
| Puno radno vrijeme | 72,0 | 66,5 | 70,2 | 75,6 | 73,4 | 76,0 | 66,0 | 55,6 | 63,1 | Full time |
| Kraće od punog radnog vremena | 28,0 | 33,5 | 29,8 | 24,4 | 26,6 | 24,0 | (34,0) | 44,4 | 36,9 | Part time |
| Nepoljoprivredne djelatnosti | 100,0 | 100,0 | 100,0 | 100,0 | 100,0 | 100,0 | 100,0 | 100,0 | 100,0 | Industry |
| Puno radno vrijeme | 93,4 | 93,3 | 94,2 | 92,6 | 92,8 | 94,3 | 96,9 | 95,3 | 93,9 | Full time |
| Kraće od punog radnog vremena | (6,6) | 6,7 | (5,8) | (7,4) | 7,2 | (5,7) | ((3,1)) | ((4,7)) | ((6,1)) | Part time |
| Uslužne djelatnosti | 100,0 | 100,0 | 100,0 | 100,0 | 100,0 | 100,0 | 100,0 | 100,0 | 100,0 | Services |
| Puno radno vrijeme | 93,6 | 95,0 | 95,6 | 93,1 | 95,4 | 95,4 | 94,2 | 94,6 | 95,8 | Full time |
| Kraće od punog radnog vremena | 6,4 | 5,0 | 4,4 | (6,9) | (4,6) | (4,6) | (5,8) | (5,4) | (4,2) | Part time |

¹⁾ grupe područja djelatnosti (NACE Rev 1.1): poljoprivredne (A,B), nepoljoprivredne (C,D,E,F), uslužne (G,H,I,J,K,L,M,N,O,P,Q) / groups of sections of economic activities (NACE Rev 1.1): agriculture (A,B), industry(C,D,E,F), services(G,H,I,J,K,L,M,N,O,P,Q)

8.1 Zaposleni s punim i kraćim od punog radnog vremena prema grupama područja djelatnosti¹⁾ i spolu, FBiH
 Person in employment - full time or part time - by groups of sections of economic activities and sex, FBiH
 (000)

| | Ukupno / Total | | | Muški / Male | | | Ženski / Female | | | |
|-------------------------------------|----------------|--------------|--------------|--------------|--------------|--------------|-----------------|----------------|--------------|-------------|
| | 2007 | 2008 | 2009 | 2007 | 2008 | 2009 | 2007 | 2008 | 2009 | |
| Ukupno | 498 | 528 | 501 | 336 | 345 | 327 | 162 | 182 | 174 | Total |
| Puno radno vrijeme | 447 | 461 | 447 | 302 | 308 | 298 | 145 | 153 | 149 | Full time |
| Kraće od punog radnog vremena | 51 | 67 | 54 | 34 | 37 | 29 | (17) | (30) | (25) | Part time |
| Poljoprivredne djelatnosti | 61 | 72 | 68 | 39 | 44 | 39 | (22) | (28) | (28) | Agriculture |
| Puno radno vrijeme | 37 | (34) | (35) | 25 | (26) | (24) | (12) | (7) | (11) | Full time |
| Kraće od punog radnog vremena | (24) | (39) | (33) | (14) | (18) | (15) | (10) | (21) | (18) | Part time |
| Nepoljoprivredne djelatnosti | 178 | 189 | 175 | 147 | 154 | 144 | 31 | 35 | 32 | Industry |
| Puno radno vrijeme | 166 | 175 | 165 | 135 | 142 | 135 | 31 | 33 | 30 | Full time |
| Kraće od punog radnog vremena | (12) | (14) | (10) | (11) | (12) | (8) | . | ((2)) | ((2)) | Part time |
| Uslužne djelatnosti | 259 | 266 | 258 | 150 | 147 | 144 | 109 | 119 | 114 | Services |
| Puno radno vrijeme | 244 | 253 | 247 | 142 | 140 | 138 | 102 | 113 | 109 | Full time |
| Kraće od punog radnog vremena | (15) | (13) | (11) | (9) | (7) | (6) | (6) | (6) | (5) | Part time |
| Struktura / Structure (%) | | | | | | | | | | |
| Ukupno | 100,0 | 100,0 | 100,0 | 100,0 | 100,0 | 100,0 | 100,0 | 100,0 | 100,0 | Total |
| Puno radno vrijeme | 89,7 | 87,4 | 89,3 | 89,9 | 89,3 | 91,2 | 89,4 | 83,7 | 85,8 | Full time |
| Kraće od punog radnog vremena | 10,3 | 12,6 | 10,7 | 10,1 | 10,7 | 8,8 | (10,6) | (16,3) | (14,2) | Part time |
| Poljoprivredne djelatnosti | 100,0 | 100,0 | 100,0 | 100,0 | 100,0 | 100,0 | (100,0) | (100,0) | 100,0 | Agriculture |
| Puno radno vrijeme | 60,5 | 46,4 | 51,9 | 64,7 | 59,4 | 61,7 | (53,1) | (25,6) | (38,4) | Full time |
| Kraće od punog radnog vremena | (39,5) | 53,6 | 48,1 | 35,3 | 40,6 | 38,3 | (46,9) | 74,4 | 61,6 | Part time |
| Nepoljoprivredne djelatnosti | 100,0 | 100,0 | 100,0 | 100,0 | 100,0 | 100,0 | 100,0 | 100,0 | 100,0 | Industry |
| Puno radno vrijeme | 93,2 | 92,3 | 94,1 | 92,2 | 92,2 | 94,3 | 97,9 | 93,0 | 93,6 | Full time |
| Kraće od punog radnog vremena | (6,8) | (7,7) | (5,9) | (7,8) | (7,8) | (5,7) | . | ((7,0)) | ((6,4)) | Part time |
| Uslužne djelatnosti | 100,0 | 100,0 | 100,0 | 100,0 | 100,0 | 100,0 | 100,0 | 100,0 | 100,0 | Services |
| Puno radno vrijeme | 94,3 | 95,0 | 95,9 | 94,2 | 95,2 | 96,2 | 94,4 | 94,6 | 95,5 | Full time |
| Kraće od punog radnog vremena | (5,7) | (5,0) | (4,1) | (5,8) | (4,8) | (3,8) | (5,6) | (5,4) | (4,5) | Part time |

¹⁾ grupe područja djelatnosti (NACE Rev 1.1): poljoprivredne (A,B), nepoljoprivredne (C,D,E,F), uslužne (G,H,I,J,K,L,M,N,O,P,Q) / groups of sections of economic activities (NACE Rev 1.1): agriculture (A,B), industry(C,D,E,F), services(G,H,I,J,K,L,M,N,O,P,Q)

8.2 Zaposleni s punim i kraćim od punog radnog vremena prema grupama područja djelatnosti¹⁾ i spolu, RS
 Person in employment - full time or part time - by groups of sections of economic activities and sex, RS
 (000)

| | Ukupno / Total | | | Muški / Male | | | Ženski / Female | | | |
|-------------------------------------|----------------|------------|------------|--------------|------------|------------|-----------------|------------|------------|-------------|
| | 2007 | 2008 | 2009 | 2007 | 2008 | 2009 | 2007 | 2008 | 2009 | |
| Ukupno | 340 | 350 | 345 | 214 | 220 | 205 | 126 | 131 | 140 | Total |
| Puno radno vrijeme | 301 | 316 | 311 | 191 | 200 | 188 | 111 | 116 | 124 | Full time |
| Kraće od punog radnog vremena | 39 | (34) | 34 | 24 | (20) | (18) | (15) | (14) | (16) | Part time |
| Poljoprivredne djelatnosti | 106 | 110 | 112 | 66 | 67 | 59 | 40 | 43 | 53 | Agriculture |
| Puno radno vrijeme | 84 | 87 | 91 | 54 | 55 | 51 | 29 | 32 | 40 | Full time |
| Kraće od punog radnog vremena | (22) | (22) | (22) | (12) | (12) | (9) | (11) | (11) | (13) | Part time |
| Nepoljoprivredne djelatnosti | 96 | 96 | 92 | 75 | 73 | 72 | 21 | 23 | 20 | Industry |
| Puno radno vrijeme | 90 | 92 | 86 | 70 | 69 | 68 | 20 | 23 | (19) | Full time |
| Kraće od punog radnog vremena | (6) | ((5)) | (5) | ((5)) | ((4)) | ((4)) | . | . | . | Part time |
| Uslužne djelatnosti | 138 | 144 | 141 | 73 | 79 | 74 | 65 | 65 | 67 | Services |
| Puno radno vrijeme | 128 | 137 | 134 | 66 | 76 | 70 | 61 | 61 | 64 | Full time |
| Kraće od punog radnog vremena | (11) | (7) | (7) | (7) | (4) | (5) | ((4)) | ((4)) | ((2)) | Part time |

Struktura / Structure (%)

| | | | | | | | | | | |
|-------------------------------------|--------------|--------------|--------------|--------------|--------------|--------------|----------------|--------------|--------------|-------------|
| Ukupno | 100,0 | 100,0 | 100,0 | 100,0 | 100,0 | 100,0 | 100,0 | 100,0 | 100,0 | Total |
| Puno radno vrijeme | 88,5 | 90,2 | 90,2 | 89,0 | 91,0 | 91,4 | 87,7 | 88,9 | 88,3 | Full time |
| Kraće od punog radnog vremena | 11,5 | (9,8) | 9,8 | 11,0 | (9,0) | (8,6) | (12,3) | (11,1) | (11,7) | Part time |
| Poljoprivredne djelatnosti | 100,0 | 100,0 | 100,0 | 100,0 | 100,0 | 100,0 | (100,0) | 100,0 | 100,0 | Agriculture |
| Puno radno vrijeme | 78,8 | 79,6 | 80,8 | 82,2 | 82,4 | 85,0 | 73,3 | 75,2 | 76,1 | Full time |
| Kraće od punog radnog vremena | (21,2) | (20,4) | (19,2) | (17,8) | (17,6) | (15,0) | (26,7) | (24,8) | (23,9) | Part time |
| Nepoljoprivredne djelatnosti | 100,0 | 100,0 | 100,0 | 100,0 | 100,0 | 100,0 | 100,0 | 100,0 | 100,0 | Industry |
| Puno radno vrijeme | 93,7 | 95,1 | 94,3 | 93,2 | 94,0 | 94,3 | 95,7 | 98,8 | 94,4 | Full time |
| Kraće od punog radnog vremena | (6,3) | ((4,9)) | (5,7) | ((6,8)) | ((6,0)) | (5,7) | . | . | . | Part time |
| Uslužne djelatnosti | 100,0 | 100,0 | 100,0 | 100,0 | 100,0 | 100,0 | 100,0 | 100,0 | 100,0 | Services |
| Puno radno vrijeme | 92,3 | 95,0 | 94,9 | 90,8 | 95,5 | 93,7 | 94,0 | 94,4 | 96,3 | Full time |
| Kraće od punog radnog vremena | (7,7) | (5,0) | (5,1) | (9,2) | (4,5) | (6,3) | ((6,0)) | ((5,6)) | ((3,7)) | Part time |

¹⁾ grupe područja djelatnosti (NACE Rev 1.1): poljoprivredne (A,B), nepoljoprivredne (C,D,E,F), uslužne (G,H,I,J,K,L,M,N,O,P,Q) / groups of sections of economic activities (NACE Rev 1.1): agriculture (A,B), industry(C,D,E,F), services(G,H,I,J,K,L,M,N,O,P,Q)

8.3 Zaposleni s punim i kraćim od punog radnog vremena prema grupama područja djelatnosti¹⁾ i spolu, DB
 Person in employment - full time or part time - by groups of sections of economic activities and sex, BD

(000)

| | Ukupno / Total | | | Muški / Male | | | Ženski / Female | | | |
|-------------------------------------|----------------|-------|-------|--------------|---------|---------|-----------------|---------|---------|-------------|
| | 2007 | 2008 | 2009 | 2007 | 2008 | 2009 | 2007 | 2008 | 2009 | |
| Ukupno | (11) | (12) | (13) | (7) | (8) | (9) | (4) | (4) | (5) | Total |
| Puno radno vrijeme | (10) | (12) | (13) | (7) | (8) | (8) | (4) | (4) | (4) | Full time |
| Kraće od punog radnog vremena | ((1)) | ((1)) | ((1)) | ((1)) | ((0,4)) | ((0,4)) | . | . | . | Part time |
| Poljoprivredne djelatnosti | ((1)) | ((1)) | (2) | ((1)) | ((1)) | (2) | . | . | . | Agriculture |
| Puno radno vrijeme | . | . | ((2)) | . | . | (1) | . | . | . | Full time |
| Kraće od punog radnog vremena | . | . | . | . | . | . | . | . | . | Part time |
| Nepoljoprivredne djelatnosti | (3) | (3) | (4) | (2) | (3) | (3) | . | ((0,4)) | ((1)) | Industry |
| Puno radno vrijeme | (3) | (3) | (3) | (2) | (3) | (3) | . | ((0,4)) | ((0,5)) | Full time |
| Kraće od punog radnog vremena | . | . | . | . | . | . | . | . | . | Part time |
| Uslužne djelatnosti | 7 | (8) | (8) | (4) | (4) | (4) | (3) | (3) | (3) | Services |
| Puno radno vrijeme | (7) | (7) | (7) | (4) | (4) | (4) | (3) | (3) | (3) | Full time |
| Kraće od punog radnog vremena | . | . | . | . | . | . | . | . | . | Part time |

Struktura / Structure (%)

| | | | | | | | | | | |
|-------------------------------------|-----------|---------|---------|-----------|---------|---------|---------|-------|-------|-------------|
| Ukupno | (100,0) | 100,0 | 100,0 | (100,0) | 100,0 | 100,0 | (100,0) | 100,0 | 100,0 | Total |
| Puno radno vrijeme | (90,1) | 95,4 | 95,4 | (90,0) | 95,3 | 95,0 | (90,4) | 95,6 | 96,2 | Full time |
| Kraće od punog radnog vremena | ((9,9)) | ((4,6)) | ((4,6)) | ((10,0)) | ((4,7)) | ((5,0)) | . | . | . | Part time |
| Poljoprivredne djelatnosti | ((100,0)) | 100,0 | 100,0 | ((100,0)) | 100,0 | 100,0 | . | 100,0 | 100,0 | Agriculture |
| Puno radno vrijeme | . | 85,3 | 90,1 | . | 85,7 | 89,6 | . | . | . | Full time |
| Kraće od punog radnog vremena | . | . | . | . | . | . | . | . | . | Part time |
| Nepoljoprivredne djelatnosti | (100,0) | 100,0 | 100,0 | (100,0) | 100,0 | 100,0 | . | 100,0 | 100,0 | Industry |
| Puno radno vrijeme | (96,8) | 98,4 | 94,1 | (98,5) | 98,2 | 94,7 | . | 100,0 | 90,4 | Full time |
| Kraće od punog radnog vremena | . | . | . | . | . | . | . | . | . | Part time |
| Uslužne djelatnosti | 100,0 | 100,0 | 100,0 | (100,0) | (100,0) | 100,0 | 100,0 | 100,0 | 100,0 | Services |
| Puno radno vrijeme | (93,3) | 95,7 | 97,5 | (92,9) | 95,8 | 97,3 | (93,9) | 95,6 | 97,8 | Full time |
| Kraće od punog radnog vremena | . | . | . | . | . | . | . | . | . | Part time |

¹⁾ grupe područja djelatnosti (NACE Rev 1.1): poljoprivredne (A,B), nepoljoprivredne (C,D,E,F), uslužne (G,H,I,J,K,L,M,N,O,P,Q) / groups of sections of economic activities (NACE Rev 1.1): agriculture (A,B), industry(C,D,E,F), services(G,H,I,J,K,L,M,N,O,P,Q)

9. Zaposleni prema najvišoj završenoj školskoj spremi i spolu, BiH

Person in employment by the highest level of education attained and sex, BiH

(000)

| | Ukupno / Total | | | Muški / Male | | | Ženski / Female | | | |
|--|----------------|--------------|--------------|--------------|--------------|--------------|-----------------|--------------|--------------|---|
| | 2007 | 2008 | 2009 | 2007 | 2008 | 2009 | 2007 | 2008 | 2009 | |
| Ukupno | 850 | 890 | 859 | 557 | 573 | 541 | 292 | 317 | 318 | Total |
| Osnovna škola i manje | 200 | 212 | 192 | 125 | 125 | 108 | 74 | 87 | 84 | Primary school and less |
| Srednja škola | 532 | 562 | 544 | 368 | 386 | 367 | 164 | 176 | 177 | Secondary school |
| Viša, visoka škola, magisterij, doktorat | 118 | 117 | 123 | 64 | 63 | 66 | 54 | 54 | 57 | College, university, masters doctorat degrees |
| Struktura / Structure (%) | | | | | | | | | | |
| Ukupno | 100,0 | 100,0 | 100,0 | 100,0 | 100,0 | 100,0 | 100,0 | 100,0 | 100,0 | Total |
| Osnovna škola i manje | 23,5 | 23,8 | 22,3 | 22,5 | 21,7 | 19,9 | 25,4 | 27,5 | 26,4 | Primary school and less |
| Srednja škola | 62,6 | 63,1 | 63,3 | 66,0 | 67,3 | 67,9 | 56,1 | 55,5 | 55,6 | Secondary school |
| Viša, visoka škola, magisterij, doktorat | 13,9 | 13,1 | 14,3 | 11,5 | 11,0 | 12,1 | 18,4 | 17,0 | 18,0 | College, university, masters doctorat degrees |

9.1 Zaposleni prema najvišoj završenoj školskoj spremi i spolu, FBiH

Person in employment by the highest level of education attained and sex, FBiH

(000)

| | Ukupno / Total | | | Muški / Male | | | Ženski / Female | | | |
|--|----------------|--------------|--------------|--------------|--------------|--------------|-----------------|--------------|--------------|---|
| | 2007 | 2008 | 2009 | 2007 | 2008 | 2009 | 2007 | 2008 | 2009 | |
| Ukupno | 498 | 528 | 501 | 336 | 345 | 327 | 162 | 182 | 174 | Total |
| Osnovna škola i manje | 97 | 107 | 90 | 63 | 61 | 54 | 34 | 46 | 37 | Primary school and less |
| Srednja škola | 327 | 346 | 330 | 231 | 245 | 231 | 96 | 101 | 100 | Secondary school |
| Viša, visoka škola, magisterij, doktorat | 74 | 74 | 80 | 41 | 39 | 42 | 33 | 36 | 38 | College, university, masters doctorat degrees |
| Struktura / Structure (%) | | | | | | | | | | |
| Ukupno | 100,0 | 100,0 | 100,0 | 100,0 | 100,0 | 100,0 | 100,0 | 100,0 | 100,0 | Total |
| Osnovna škola i manje | 19,5 | 20,2 | 18,1 | 18,8 | 17,7 | 16,5 | 20,9 | 25,0 | 21,0 | Primary school and less |
| Srednja škola | 65,7 | 65,7 | 66,0 | 68,9 | 71,0 | 70,6 | 59,0 | 55,5 | 57,3 | Secondary school |
| Viša, visoka škola, magisterij, doktorat | 14,9 | 14,1 | 16,0 | 12,4 | 11,2 | 12,9 | 20,1 | 19,5 | 21,7 | College, university, masters doctorat degrees |

9.2 Zaposleni prema najvišoj završenoj školskoj spremi i spolu, RS

Person in employment by the highest level of education attained and sex, RS

(000)

| | Ukupno / Total | | | Muški / Male | | | Ženski / Female | | | |
|--|----------------|--------------|--------------|--------------|--------------|--------------|-----------------|--------------|--------------|--|
| | 2007 | 2008 | 2009 | 2007 | 2008 | 2009 | 2007 | 2008 | 2009 | |
| Ukupno | 340 | 350 | 345 | 214 | 220 | 205 | 126 | 131 | 140 | <i>Total</i> |
| Osnovna škola i manje | 100 | 102 | 98 | 60 | 61 | 51 | 40 | 41 | 46 | <i>Primary school and less</i> |
| Srednja škola | 199 | 208 | 206 | 132 | 136 | 131 | 66 | 72 | 75 | <i>Secondary school</i> |
| Viša, visoka škola, magisterij, doktorat | 42 | 40 | 41 | 22 | 23 | 23 | (20) | 17 | (19) | <i>College, university, masters doctorat degrees</i> |
| Struktura / Structure (%) | | | | | | | | | | |
| Ukupno | 100,0 | 100,0 | 100,0 | 100,0 | 100,0 | 100,0 | 100,0 | 100,0 | 100,0 | <i>Total</i> |
| Osnovna škola i manje | 29,4 | 29,1 | 28,3 | 28,1 | 27,8 | 25,0 | 31,5 | 31,5 | 33,2 | <i>Primary school and less</i> |
| Srednja škola | 58,3 | 59,4 | 59,7 | 61,7 | 61,8 | 64,0 | 52,5 | 55,3 | 53,3 | <i>Secondary school</i> |
| Viša, visoka škola, magisterij, doktorat | 12,3 | 11,5 | 12,0 | 10,1 | 10,4 | 11,0 | (16,0) | 13,2 | 13,5 | <i>College, university, masters doctorat degrees</i> |

9.3 Zaposleni prema najvišoj završenoj školskoj spremi i spolu, DB

Person in employment by the highest level of education attained and sex, BD

(000)

| | Ukupno / Total | | | Muški / Male | | | Ženski / Female | | | |
|--|----------------|--------------|--------------|----------------|--------------|--------------|-----------------|--------------|--------------|--|
| | 2007 | 2008 | 2009 | 2007 | 2008 | 2009 | 2007 | 2008 | 2009 | |
| Ukupno | (11) | (12) | (13) | (7) | (8) | (9) | (4) | (4) | (5) | <i>Total</i> |
| Osnovna škola i manje | (3) | (3) | (4) | (2) | (2) | (3) | ((1)) | ((1)) | ((1)) | <i>Primary school and less</i> |
| Srednja škola | (6) | (7) | (8) | (4) | (5) | (5) | (2) | (2) | (3) | <i>Secondary school</i> |
| Viša, visoka škola, magisterij, doktorat | ((2)) | (2) | (2) | ((1)) | (1) | (1) | ((1)) | (1) | ((1)) | <i>College, university, masters doctorat degrees</i> |
| Struktura / Structure (%) | | | | | | | | | | |
| Ukupno | (100,0) | 100,0 | 100,0 | (100,0) | 100,0 | 100,0 | (100,0) | 100,0 | 100,0 | <i>Total</i> |
| Osnovna škola i manje | (23,1) | 24,7 | (28,3) | (25,3) | (28,3) | 31,7 | ((19,1)) | (17,0) | (21,7) | <i>Primary school and less</i> |
| Srednja škola | (57,4) | 57,9 | 59,4 | (58,1) | 56,5 | 58,4 | (56,1) | 60,8 | 61,2 | <i>Secondary school</i> |
| Viša, visoka škola, magisterij, doktorat | ((19,4)) | (17,4) | (12,3) | ((16,5)) | (15,2) | (9,9) | ((24,8)) | (22,1) | ((17,0)) | <i>College, university, masters doctorat degrees</i> |

10. Prosjek uobičajenih sati rada sedmično na glavnom poslu prema grupama područja djelatnosti¹⁾ i spolu, BiH

Average hours usually worked per week on main jobs by persons in employment - by groups of sections of economic activities and sex, BiH

| | Ukupno / Total | | | Muški / Male | | | Ženski / Female | | | |
|------------------------------|----------------|-------------|-------------|--------------|-------------|-------------|-----------------|-------------|-------------|-------------|
| | 2007 | 2008 | 2009 | 2007 | 2008 | 2009 | 2007 | 2008 | 2009 | |
| Ukupno | 43,0 | 43,1 | 42,7 | 43,9 | 44,2 | 43,6 | 41,4 | 41,0 | 41,1 | Total |
| Poljoprivredne djelatnosti | 44,0 | 42,8 | 42,2 | 45,8 | 45,3 | 44,0 | 40,9 | 38,9 | 40,0 | Agriculture |
| Nepoljoprivredne djelatnosti | 43,9 | 44,3 | 43,6 | 44,4 | 44,9 | 44,0 | 41,9 | 41,9 | 41,9 | Industry |
| Uslužne djelatnosti | 42,0 | 42,4 | 42,2 | 42,5 | 43,0 | 42,9 | 41,4 | 41,5 | 41,4 | Services |

10.1 Prosjek uobičajenih sati rada sedmično na glavnom poslu prema grupama područja djelatnosti¹⁾ i spolu, FBiH

Average hours usually worked per week on main jobs by persons in employment - by groups of sections of economic activities and sex, FBiH

| | Ukupno / Total | | | Muški / Male | | | Ženski / Female | | | |
|------------------------------|----------------|-------------|-------------|--------------|-------------|-------------|-----------------|-------------|-------------|-------------|
| | 2007 | 2008 | 2009 | 2007 | 2008 | 2009 | 2007 | 2008 | 2009 | |
| Ukupno | 41,5 | 41,4 | 41,5 | 42,5 | 42,7 | 42,7 | 39,5 | 39,0 | 39,2 | Total |
| Poljoprivredne djelatnosti | 35,3 | 33,3 | 33,9 | 38,4 | 37,7 | 37,6 | 29,9 | 26,3 | 28,7 | Agriculture |
| Nepoljoprivredne djelatnosti | 43,2 | 43,6 | 43,4 | 43,5 | 44,1 | 43,8 | 41,5 | 41,3 | 41,7 | Industry |
| Uslužne djelatnosti | 41,8 | 42,1 | 42,2 | 42,5 | 42,7 | 43,1 | 40,9 | 41,3 | 41,2 | Services |

10.2 Prosjek uobičajenih sati rada sedmično na glavnom poslu prema grupama područja djelatnosti¹⁾ i spolu, RS

Average hours usually worked per week on main jobs by persons in employment - by groups of sections of economic activities and sex, RS

| | Ukupno / Total | | | Muški / Male | | | Ženski / Female | | | |
|------------------------------|----------------|-------------|-------------|--------------|-------------|-------------|-----------------|-------------|-------------|-------------|
| | 2007 | 2008 | 2009 | 2007 | 2008 | 2009 | 2007 | 2008 | 2009 | |
| Ukupno | 45,3 | 45,6 | 44,2 | 46,2 | 46,7 | 44,7 | 43,8 | 43,8 | 43,3 | Total |
| Poljoprivredne djelatnosti | 49,1 | 49,1 | 47,0 | 50,3 | 50,2 | 48,0 | 47,1 | 47,2 | 45,9 | Agriculture |
| Nepoljoprivredne djelatnosti | 45,3 | 45,7 | 43,8 | 46,1 | 46,7 | 44,2 | 42,4 | 42,8 | 42,3 | Industry |
| Uslužne djelatnosti | 42,4 | 42,9 | 42,1 | 42,7 | 43,6 | 42,6 | 42,2 | 42,0 | 41,6 | Services |

10.3 Prosjek uobičajenih sati rada sedmično na glavnom poslu prema grupama područja djelatnosti¹⁾ i spolu, DB

Average hours usually worked per week on main jobs by persons in employment - by groups of sections of economic activities and sex, DB

| | Ukupno / Total | | | Muški / Male | | | Ženski / Female | | | |
|------------------------------|----------------|-------------|-------------|--------------|-------------|-------------|-----------------|-------------|-------------|-------------|
| | 2007 | 2008 | 2009 | 2007 | 2008 | 2009 | 2007 | 2008 | 2009 | |
| Ukupno | 42,9 | 44,3 | 46,0 | 43,6 | 44,8 | 47,0 | 41,7 | 43,1 | 44,2 | Total |
| Poljoprivredne djelatnosti | (38,8) | 49,1 | 51,2 | (39,8) | 49,5 | 51,9 | ((34,3)) | (45,6) | 49,1 | Agriculture |
| Nepoljoprivredne djelatnosti | 46,4 | 44,5 | 46,3 | 47,3 | 44,8 | 46,6 | 43,3 | 42,4 | 44,9 | Industry |
| Uslužne djelatnosti | 42,3 | 43,4 | 44,4 | 42,6 | 43,6 | 45,3 | 42,0 | 43,1 | 43,4 | Services |

1) grupe područja djelatnosti (NACE Rev 1.1): poljoprivredne (A,B), nepoljoprivredne (C,D,E,F), uslužne (G,H,I,J,K,L,M,N,O,P,Q) / groups of activity's section (NACE Rev 1.1): agriculture (A,B), industry (C,D,E,F), services (G,H,I,J,K,L,M,N,O,P,Q)

11. Nezaposleni prema najvišoj završenoj školskoj spremi i spolu, BiH

Unemployed persons by the highest education level attained and sex, BiH

(000)

| | Ukupno / Total | | | Muški / Male | | | Ženski / Female | | | |
|--|----------------|--------------|--------------|--------------|--------------|--------------|-----------------|--------------|--------------|--|
| | 2007 | 2008 | 2009 | 2007 | 2008 | 2009 | 2007 | 2008 | 2009 | |
| Ukupno | 347 | 272 | 272 | 203 | 156 | 163 | 144 | 116 | 110 | Total |
| Osnovna škola i manje | 90 | 67 | 67 | 52 | 40 | 42 | 39 | 27 | 26 | Primary school and less |
| Srednja škola | 242 | 191 | 191 | 144 | 112 | 114 | 98 | 80 | 77 | Secondary school |
| Viša, visoka škola, magisterij, doktorat | 14 | (13) | 14 | (7) | (5) | (7) | (7) | (9) | (7) | College, university, masters, doctoral degrees |
| Struktura / Structure (%) | | | | | | | | | | |
| Ukupno | 100,0 | 100,0 | 100,0 | 100,0 | 100,0 | 100,0 | 100,0 | 100,0 | 100,0 | Total |
| Osnovna škola i manje | 26,1 | 24,7 | 24,7 | 25,5 | 25,6 | 25,5 | 26,8 | 23,6 | 23,4 | Primary school and less |
| Srednja škola | 69,9 | 70,3 | 70,2 | 71,0 | 71,4 | 70,2 | 68,3 | 68,8 | 70,3 | Secondary school |
| Viša, visoka škola, magisterij, doktorat | 4,1 | 5,0 | 5,1 | (3,5) | (3,0) | (4,3) | (4,9) | (7,6) | (6,3) | College, university, masters, doctoral degrees |

11.1 Nezaposleni prema najvišoj završenoj školskoj spremi i spolu, FBiH

Unemployed persons by the highest education level attained and sex, FBiH

(000)

| | Ukupno / Total | | | Muški / Male | | | Ženski / Female | | | |
|--|----------------|--------------|--------------|--------------|--------------|--------------|-----------------|--------------|--------------|--|
| | 2007 | 2008 | 2009 | 2007 | 2008 | 2009 | 2007 | 2008 | 2009 | |
| Ukupno | 225 | 176 | 173 | 132 | 104 | 106 | 93 | 72 | 67 | Total |
| Osnovna škola i manje | 60 | 43 | 41 | 33 | 25 | 25 | 27 | 17 | (16) | Primary school and less |
| Srednja škola | 156 | 125 | 125 | 95 | 77 | 77 | 61 | 48 | 48 | Secondary school |
| Viša, visoka škola, magisterij, doktorat | (9) | (8) | (8) | (4) | ((2)) | (4) | (5) | (6) | (4) | College, university, masters, doctoral degrees |
| Struktura / Structure (%) | | | | | | | | | | |
| Ukupno | 100,0 | 100,0 | 100,0 | 100,0 | 100,0 | 100,0 | 100,0 | 100,0 | 100,0 | Total |
| Osnovna škola i manje | 26,7 | 24,2 | 23,7 | 25,2 | 24,1 | 24,0 | 28,7 | 24,3 | 23,1 | Primary school and less |
| Srednja škola | 69,4 | 71,2 | 71,9 | 71,8 | 74,0 | 72,6 | 66,0 | 67,1 | 70,9 | Secondary school |
| Viša, visoka škola, magisterij, doktorat | (4,0) | (4,6) | (4,4) | (3,0) | ((1,9)) | (3,4) | (5,3) | (8,6) | (6,0) | College, university, masters, doctoral degrees |

11.2 Nezaposleni prema najvišoj završenoj školskoj spremi i spolu, RS

Unemployed persons by the highest education level attained and sex, RS

(000)

| | Ukupno / Total | | | Muški / Male | | | Ženski / Female | | | |
|--|----------------|-----------|-----------|--------------|-----------|-----------|-----------------|-----------|-----------|--|
| | 2007 | 2008 | 2009 | 2007 | 2008 | 2009 | 2007 | 2008 | 2009 | |
| Ukupno | 115 | 90 | 94 | 67 | 49 | 53 | 48 | 41 | 40 | Total |
| Osnovna škola i manje | 27 | (23) | 25 | (17) | (14) | (15) | (11) | (9) | (10) | Primary school and less |
| Srednja škola | 82 | 62 | 63 | 47 | 33 | 35 | 35 | 30 | 28 | Secondary school |
| Viša, visoka škola, magisterij, doktorat | (5) | (5) | (6) | (3) | ((3)) | ((3)) | ((2)) | ((2)) | ((3)) | College, university, masters, doctoral degrees |

Struktura / Structure (%)

| | Ukupno / Total | | | Muški / Male | | | Ženski / Female | | | |
|--|----------------|--------------|--------------|--------------|--------------|--------------|-----------------|--------------|--------------|--|
| | 2007 | 2008 | 2009 | 2007 | 2008 | 2009 | 2007 | 2008 | 2009 | |
| Ukupno | 100,0 | 100,0 | 100,0 | 100,0 | 100,0 | 100,0 | 100,0 | 100,0 | 100,0 | Total |
| Osnovna škola i manje | 23,7 | 25,2 | 26,3 | (24,9) | 27,9 | 28,4 | (22,2) | (22,1) | (23,5) | Primary school and less |
| Srednja škola | 71,8 | 69,1 | 67,7 | 70,6 | 66,6 | 66,0 | 73,6 | 72,0 | 69,9 | Secondary school |
| Viša, visoka škola, magisterij, doktorat | (4,4) | (5,7) | (6,1) | (4,5) | ((5,5)) | (5,6) | ((4,2)) | ((5,9)) | ((6,7)) | College, university, masters, doctoral degrees |

11.3 Nezaposleni prema najvišoj završenoj školskoj spremi i spolu, DB

Unemployed persons by the highest education level attained and sex, DB

(000)

| | Ukupno / Total | | | Muški / Male | | | Ženski / Female | | | |
|--|----------------|------------|------------|--------------|------------|------------|-----------------|------------|------------|--|
| | 2007 | 2008 | 2009 | 2007 | 2008 | 2009 | 2007 | 2008 | 2009 | |
| Ukupno | (8) | (6) | (5) | (5) | (3) | (4) | (3) | (2) | (2) | Total |
| Osnovna škola i manje | (3) | (2) | (2) | (2) | (1) | ((1)) | (1) | ((1)) | ((1)) | Primary school and less |
| Srednja škola | (4) | (4) | (3) | (3) | (2) | (2) | (2) | (2) | (1) | Secondary school |
| Viša, visoka škola, magisterij, doktorat | . | . | ((0,5)) | . | . | . | . | . | . | College, university, masters, doctoral degrees |

Struktura / Structure (%)

| | Ukupno / Total | | | Muški / Male | | | Ženski / Female | | | |
|--|----------------|----------------|--------------|----------------|----------------|--------------|-----------------|----------------|--------------|--|
| | 2007 | 2008 | 2009 | 2007 | 2008 | 2009 | 2007 | 2008 | 2009 | |
| Ukupno | (100,0) | (100,0) | 100,0 | (100,0) | (100,0) | 100,0 | (100,0) | (100,0) | 100,0 | Total |
| Osnovna škola i manje | (42,4) | 32,7 | (29,8) | (43,5) | (36,4) | (28,3) | (40,7) | (27,7) | (32,7) | Primary school and less |
| Srednja škola | (55,1) | 63,3 | 61,2 | (55,3) | 62,8 | 62,6 | (54,7) | 64,0 | 58,5 | Secondary school |
| Viša, visoka škola, magisterij, doktorat | . | . | ((9,0)) | . | . | . | . | . | . | College, university, masters, doctoral degrees |

12. Stope nezaposlenosti prema najvišoj završenoj školskoj spremi i spolu, BiH
Unemployed persons by highest level of education attained and sex, BiH

(%)

| | Ukupno / Total | | | Muški / Male | | | Ženski / Female | | | |
|--|----------------|-------------|-------------|--------------|-------------|-------------|-----------------|-------------|-------------|--|
| | 2007 | 2008 | 2009 | 2007 | 2008 | 2009 | 2007 | 2008 | 2009 | |
| Ukupno | 29,0 | 23,4 | 24,1 | 26,7 | 21,4 | 23,1 | 32,9 | 26,8 | 25,6 | Total |
| Osnovna škola i manje | 31,2 | 24,1 | 26,0 | 29,3 | 24,3 | 27,8 | 34,1 | 23,8 | 23,4 | Primary school and less |
| Srednja škola | 31,3 | 25,4 | 26,0 | 28,2 | 22,4 | 23,7 | 37,4 | 31,2 | 30,3 | Secondary school |
| Viša, visoka škola, magisterij, doktorat | 10,7 | 10,3 | 10,1 | (9,9) | (6,9) | (9,5) | (11,6) | (14,1) | (10,7) | College, university, masters, doctoral degrees |

12.1 Stope nezaposlenosti prema najvišoj završenoj školskoj spremi i spolu, FBiH
Unemployed persons by highest level of education attained and sex, FBiH

(%)

| | Ukupno / Total | | | Muški / Male | | | Ženski / Female | | | |
|--|----------------|-------------|-------------|--------------|-------------|-------------|-----------------|-------------|-------------|--|
| | 2007 | 2008 | 2009 | 2007 | 2008 | 2009 | 2007 | 2008 | 2009 | |
| Ukupno | 31,1 | 25,0 | 25,7 | 28,2 | 23,1 | 24,4 | 36,4 | 28,3 | 27,9 | Total |
| Osnovna škola i manje | 38,2 | 28,5 | 31,2 | 34,5 | 29,0 | 32,0 | 44,0 | 27,8 | 29,9 | Primary school and less |
| Srednja škola | 32,3 | 26,6 | 27,4 | 29,0 | 23,9 | 25,0 | 39,0 | 32,3 | 32,4 | Secondary school |
| Viša, visoka škola, magisterij, doktorat | (10,7) | (9,8) | (8,7) | (8,7) | ((4,7)) | (7,9) | (13,1) | (14,8) | (9,6) | College, university, masters, doctoral degrees |

12.2 Stope nezaposlenosti prema najvišoj završenoj školskoj spremi i spolu, RS
Unemployed persons by highest level of education attained and sex, RS

(%)

| | Ukupno / Total | | | Muški / Male | | | Ženski / Female | | | |
|--|----------------|-------------|-------------|--------------|-------------|-------------|-----------------|-------------|-------------|--|
| | 2007 | 2008 | 2009 | 2007 | 2008 | 2009 | 2007 | 2008 | 2009 | |
| Ukupno | 25,2 | 20,5 | 21,4 | 23,8 | 18,2 | 20,6 | 27,5 | 24,1 | 22,4 | Total |
| Osnovna škola i manje | 21,4 | 18,3 | 20,2 | 21,6 | (18,3) | 22,8 | (21,1) | (18,2) | (17,0) | Primary school and less |
| Srednja škola | 29,3 | 23,1 | 23,6 | 26,3 | 19,4 | 21,1 | 34,7 | 29,2 | 27,5 | Secondary school |
| Viša, visoka škola, magisterij, doktorat | (10,8) | (11,3) | (12,0) | (12,3) | ((10,5)) | (11,6) | ((9,1)) | ((12,4)) | (12,5) | College, university, masters, doctoral degrees |

12.3 Stope nezaposlenosti prema najvišoj završenoj školskoj spremi i spolu, DB
Unemployed persons by highest level of education attained and sex, DB

(%)

| | Ukupno / Total | | | Muški / Male | | | Ženski / Female | | | |
|--|----------------|-------------|-------------|--------------|-------------|-------------|-----------------|-------------|-------------|--|
| | 2007 | 2008 | 2009 | 2007 | 2008 | 2009 | 2007 | 2008 | 2009 | |
| Ukupno | 40,0 | 31,9 | 29,2 | 38,3 | 28,6 | 29,5 | (42,9) | 38,2 | 28,8 | Total |
| Osnovna škola i manje | 55,0 | (38,3) | (30,3) | (51,6) | (33,9) | (27,1) | (61,6) | (50,1) | (37,8) | Primary school and less |
| Srednja škola | 39,0 | 33,9 | 29,9 | (37,1) | 30,8 | (30,9) | (42,2) | (39,4) | (27,9) | Secondary school |
| Viša, visoka škola, magisterij, doktorat | . | ((9,6)) | ((23,2)) | . | . | ((27,9)) | . | ((18,8)) | . | College, university, masters, doctoral degrees |

13. Nezaposleni prema trajanju nezaposlenosti i spolu, BiH
Unemployed persons by duration of unemployment and sex, BiH

(000)

| | Ukupno / Total | | | Muški / Male | | | Ženski / Female | | | |
|----------------------|----------------|------------|------------|--------------|------------|------------|-----------------|------------|------------|---------------------------------|
| | 2007 | 2008 | 2009 | 2007 | 2008 | 2009 | 2007 | 2008 | 2009 | |
| Ukupno | 347 | 272 | 272 | 203 | 156 | 163 | 144 | 116 | 110 | Total |
| našli posao | ((2)) | ((3)) | ((2)) | ((2)) | . | ((2)) | . | ((2)) | . | Found job but still not working |
| manje od 5 mjeseci | 20 | 16 | 21 | (12) | (9) | (12) | (7) | (7) | (9) | less than 5 months |
| od 6 do 11 mjeseci | 25 | 18 | 22 | (14) | (11) | (15) | (12) | (7) | (8) | 6-11 months |
| od 12 do 23 mjeseca | 34 | 29 | 29 | 18 | 17 | 16 | 16 | (13) | 13 | 12-23 months |
| od 24 do 59 mjeseci | 92 | 66 | 63 | 54 | 37 | 35 | 38 | 29 | 28 | 24-59 months |
| od 60 do 119 mjeseci | 80 | 66 | 61 | 48 | 37 | 38 | 32 | 29 | 22 | 60-119 months |
| 120 i više mjeseci | 94 | 74 | 74 | 56 | 44 | 45 | 38 | 30 | 29 | 120 months and more |

Struktura/Structure (%)

| | Ukupno | | | Muški | | | Ženski | | | |
|----------------------|--------------|--------------|--------------|--------------|--------------|--------------|--------------|--------------|--------------|---------------------------------|
| | 100,0 | 100,0 | 100,0 | 100,0 | 100,0 | 100,0 | 100,0 | 100,0 | 100,0 | |
| Ukupno | 100,0 | 100,0 | 100,0 | 100,0 | 100,0 | 100,0 | 100,0 | 100,0 | 100,0 | Total |
| našli posao | ((0,7)) | ((1,1)) | ((0,8)) | ((0,8)) | . | ((1,0)) | . | ((1,4)) | . | Found job but still not working |
| manje od 5 mjeseci | 5,6 | 5,9 | 7,7 | (6,1) | (5,9) | 7,5 | (5,0) | (5,9) | (8,0) | less than 5 months |
| od 6 do 11 mjeseci | 7,3 | 6,7 | 8,2 | 6,7 | (7,1) | 8,9 | (8,1) | (6,2) | (7,2) | 6-11 months |
| od 12 do 23 mjeseca | 9,8 | 10,8 | 10,7 | 8,7 | 10,8 | 9,8 | 11,2 | 10,8 | 12,1 | 12-23 months |
| od 24 do 59 mjeseci | 26,4 | 24,3 | 23,0 | 26,4 | 23,5 | 21,6 | 26,4 | 25,4 | 25,1 | 24-59 months |
| od 60 do 119 mjeseci | 23,0 | 24,1 | 22,3 | 23,6 | 23,7 | 23,5 | 22,1 | 24,7 | 20,4 | 60-119 months |
| 120 i više mjeseci | 27,3 | 27,0 | 27,2 | 27,7 | 28,0 | 27,6 | 26,7 | 25,7 | 26,7 | 120 months and more |

13.1 Nezaposleni prema trajanju nezaposlenosti i spolu, FBiH
Unemployed persons by duration of unemployment and sex, FBiH

(000)

| | Ukupno / Total | | | Muški / Male | | | Ženski / Female | | | |
|----------------------|----------------|------------|------------|--------------|------------|------------|-----------------|-----------|-----------|---------------------------------|
| | 2007 | 2008 | 2009 | 2007 | 2008 | 2009 | 2007 | 2008 | 2009 | |
| Ukupno | 225 | 176 | 173 | 132 | 104 | 106 | 93 | 72 | 67 | Total |
| našli posao | ((2)) | ((3)) | ((2)) | . | . | . | . | ((2)) | . | Found job but still not working |
| manje od 5 mjeseci | (12) | (9) | (13) | (8) | (6) | (8) | (4) | (3) | (5) | less than 5 months |
| od 6 do 11 mjeseci | 16 | (12) | (15) | (8) | (7) | (10) | (7) | (5) | (5) | 6-11 months |
| od 12 do 23 mjeseca | 23 | 20 | 19 | (12) | (12) | (10) | (11) | (8) | (9) | 12-23 months |
| od 24 do 59 mjeseci | 56 | 43 | 40 | 33 | 25 | 23 | 23 | 18 | 16 | 24-59 months |
| od 60 do 119 mjeseci | 52 | 40 | 38 | 30 | 23 | 25 | 22 | 16 | 13 | 60-119 months |
| 120 i više mjeseci | 65 | 50 | 47 | 39 | 29 | 29 | 26 | 20 | 18 | 120 months and more |

Struktura/Structure (%)

| | Ukupno | | | Muški | | | Ženski | | | |
|----------------------|--------------|--------------|--------------|--------------|--------------|--------------|--------------|--------------|--------------|---------------------------------|
| | 100,0 | 100,0 | 100,0 | 100,0 | 100,0 | 100,0 | 100,0 | 100,0 | 100,0 | |
| Ukupno | 100,0 | 100,0 | 100,0 | 100,0 | 100,0 | 100,0 | 100,0 | 100,0 | 100,0 | Total |
| našli posao | ((0,8)) | ((1,5)) | ((1,0)) | . | . | . | . | ((2,2)) | . | Found job but still not working |
| manje od 5 mjeseci | (5,3) | (5,2) | 7,7 | (5,9) | (5,8) | (7,5) | (4,5) | (4,2) | (8,0) | less than 5 months |
| od 6 do 11 mjeseci | 7,0 | (6,7) | 8,4 | (6,3) | (6,9) | (9,1) | (8,0) | (6,4) | (7,3) | 6-11 months |
| od 12 do 23 mjeseca | 10,1 | 11,4 | 10,9 | (9,0) | 11,2 | (9,5) | (11,6) | (11,7) | (13,1) | 12-23 months |
| od 24 do 59 mjeseci | 24,7 | 24,4 | 22,9 | 25,0 | 24,4 | 21,8 | 24,3 | 24,4 | 24,5 | 24-59 months |
| od 60 do 119 mjeseci | 23,0 | 22,5 | 21,8 | 23,0 | 22,3 | 23,4 | 23,1 | 22,8 | 19,5 | 60-119 months |
| 120 i više mjeseci | 29,0 | 28,3 | 27,3 | 29,9 | 28,4 | 27,3 | 27,7 | 28,3 | 27,1 | 120 months and more |

13.2 Nezaposleni prema trajanju nezaposlenosti i spolu, RS
Unemployed persons by duration of unemployment and sex, RS

(000)

| | Ukupno / Total | | | Muški / Male | | | Ženski / Female | | | |
|----------------------|----------------|-----------|-----------|--------------|-----------|-----------|-----------------|-----------|-----------|---------------------------------|
| | 2007 | 2008 | 2009 | 2007 | 2008 | 2009 | 2007 | 2008 | 2009 | |
| Ukupno | 115 | 90 | 94 | 67 | 49 | 53 | 48 | 41 | 40 | Total |
| našli posao | . | . | . | . | . | . | . | - | . | Found job but still not working |
| manje od 5 mjeseci | (8) | (7) | (7) | (5) | ((3)) | (4) | ((3)) | (4) | (3) | less than 5 months |
| od 6 do 11 mjeseci | (9) | (6) | (7) | (5) | (4) | (5) | (4) | ((2)) | ((3)) | 6-11 months |
| od 12 do 23 mjeseca | (11) | (9) | (10) | (5) | (5) | (6) | (5) | (4) | (4) | 12-23 months |
| od 24 do 59 mjeseci | 33 | 22 | 22 | 19 | (11) | (11) | (14) | (11) | (11) | 24-59 months |
| od 60 do 119 mjeseci | 27 | 25 | (22) | (17) | (13) | (13) | (10) | (12) | (9) | 60-119 months |
| 120 i više mjeseci | 27 | 22 | 25 | 15 | (13) | (15) | (11) | (9) | (10) | 120 months and more |

Struktura/Structure (%)

| | Ukupno | | | Muški | | | Ženski | | | |
|----------------------|--------------|--------------|--------------|--------------|--------------|--------------|--------------|--------------|--------------|---------------------------------|
| | 2007 | 2008 | 2009 | 2007 | 2008 | 2009 | 2007 | 2008 | 2009 | |
| Ukupno | 100,0 | 100,0 | 100,0 | 100,0 | 100,0 | 100,0 | 100,0 | 100,0 | 100,0 | Total |
| našli posao | . | . | . | . | . | . | . | - | . | Found job but still not working |
| manje od 5 mjeseci | (6,8) | (7,5) | (7,4) | (7,1) | ((6,4)) | (7,1) | ((6,5)) | (8,8) | (7,9) | less than 5 months |
| od 6 do 11 mjeseci | (8,1) | (6,9) | (7,9) | (7,7) | (7,8) | (8,5) | (8,6) | ((5,8)) | ((7,1)) | 6-11 months |
| od 12 do 23 mjeseca | (9,2) | (9,7) | (10,5) | (8,1) | (9,9) | (10,6) | (10,8) | (9,4) | (10,5) | 12-23 months |
| od 24 do 59 mjeseci | 29,0 | 24,1 | 23,7 | 28,5 | (21,6) | (21,5) | (29,8) | 27,0 | 26,7 | 24-59 months |
| od 60 do 119 mjeseci | 23,2 | 27,2 | 23,0 | (25,5) | 26,5 | 24,0 | (20,1) | 27,9 | (21,8) | 60-119 months |
| 120 i više mjeseci | 23,2 | 24,3 | 26,8 | 22,5 | 27,0 | 27,8 | (24,0) | (21,1) | 25,4 | 120 months and more |

13.3 Nezaposleni prema trajanju nezaposlenosti i spolu, DB
Unemployed persons by duration of unemployment and sex, DB

(000)

| | Ukupno / Total | | | Muški / Male | | | Ženski / Female | | | |
|---------------------|----------------|------------|------------|--------------|------------|------------|-----------------|------------|------------|---------------------|
| | 2007 | 2008 | 2009 | 2007 | 2008 | 2009 | 2007 | 2008 | 2009 | |
| Ukupno | (8) | (6) | (5) | (5) | (3) | (4) | (3) | (2) | (2) | Total |
| manje od 12 mjeseci | . | ((1)) | (1) | . | ((0,3)) | ((1)) | . | . | . | less than 12 months |
| 12 i više mjeseci | 7 | 5 | (4) | 4 | (3) | (3) | (3) | (2) | (2) | 12 months and more |

Struktura/Structure (%)

| | Ukupno | | | Muški | | | Ženski | | | |
|---------------------|----------------|--------------|--------------|----------------|--------------|--------------|----------------|--------------|--------------|---------------------|
| | 2007 | 2008 | 2009 | 2007 | 2008 | 2009 | 2007 | 2008 | 2009 | |
| Ukupno | (100,0) | 100,0 | 100,0 | (100,0) | 100,0 | 100,0 | (100,0) | 100,0 | 100,0 | Total |
| manje od 12 mjeseci | . | (9,8) | (20,2) | . | ((7,8)) | (23,1) | . | . | ((14,4)) | less than 12 months |
| 12 i više mjeseci | 97,2 | 90,2 | 79,8 | 96,5 | 92,2 | 76,9 | (98,3) | 87,3 | 85,6 | 12 months and more |

14. Radno sposobno stanovništvo prema statusu na birou za zapošljavanje i prema spolu, BiH
 Working-age population according to the status at the employment bureaus and sex, BiH

(000)

| | Ukupno Total | | | Prijavljeni na birou Registered at the bureaus | | | Nisu prijavljeni na birou Not registered at the bureaus | | | |
|---------------------------|-----------------|--------------|--------------|--|--------------|--------------|---|--------------|--------------|------------|
| | 2007 | 2008 | 2009 | 2007 | 2008 | 2009 | 2007 | 2008 | 2009 | |
| Ukupno / Total | | | | | | | | | | |
| Ukupno | 2.725 | 2.649 | 2.594 | 656 | 571 | 569 | 2.069 | 2.078 | 2.025 | Total |
| Zaposleni | 850 | 890 | 859 | 127 | 131 | 129 | 723 | 760 | 730 | Employed |
| Nezaposleni | 347 | 272 | 272 | 303 | 246 | 240 | 43 | 26 | 33 | Unemployed |
| Neaktivni | 1.529 | 1.486 | 1.463 | 226 | 194 | 200 | 1.303 | 1.292 | 1.263 | Inactive |
| Muški / Male | | | | | | | | | | |
| Ukupno | 1.317 | 1.278 | 1.252 | 354 | 302 | 300 | 963 | 976 | 952 | Total |
| Zaposleni | 557 | 573 | 541 | 100 | 101 | 93 | 457 | 472 | 448 | Employed |
| Nezaposleni | 203 | 156 | 163 | 175 | 141 | 142 | 28 | (15) | 21 | Unemployed |
| Neaktivni | 557 | 549 | 549 | 79 | 60 | 65 | 478 | 489 | 483 | Inactive |
| Ženski / Female | | | | | | | | | | |
| Ukupno | 1.408 | 1.371 | 1.342 | 302 | 269 | 269 | 1.106 | 1.102 | 1.073 | Total |
| Zaposleni | 292 | 317 | 318 | 26 | 30 | 37 | 266 | 287 | 282 | Employed |
| Nezaposleni | 144 | 116 | 110 | 129 | 105 | 98 | 15 | (11) | (12) | Unemployed |
| Neaktivni | 972 | 938 | 914 | 147 | 134 | 134 | 825 | 804 | 780 | Inactive |
| Struktura / Structure (%) | | | | | | | | | | |
| Ukupno / Total | | | | | | | | | | |
| Ukupno | 100,0 | 100,0 | 100,0 | 100,0 | 100,0 | 100,0 | 100,0 | 100,0 | 100,0 | Total |
| Zaposleni | 31,2 | 33,6 | 33,1 | 19,3 | 22,9 | 22,8 | 34,9 | 36,6 | 36,0 | Employed |
| Nezaposleni | 12,7 | 10,3 | 10,5 | 46,2 | 43,1 | 42,1 | 2,1 | 1,2 | 1,6 | Unemployed |
| Neaktivni | 56,1 | 56,1 | 56,4 | 34,4 | 34,0 | 35,1 | 63,0 | 62,2 | 62,4 | Inactive |
| Muški / Male | | | | | | | | | | |
| Ukupno | 100,0 | 100,0 | 100,0 | 100,0 | 100,0 | 100,0 | 100,0 | 100,0 | 100,0 | Total |
| Zaposleni | 42,3 | 44,9 | 43,2 | 28,4 | 33,4 | 30,9 | 47,4 | 48,4 | 47,0 | Employed |
| Nezaposleni | 15,4 | 12,2 | 13,0 | 49,3 | 46,7 | 47,3 | 3,0 | (1,5) | 2,2 | Unemployed |
| Neaktivni | 42,3 | 42,9 | 43,8 | 22,3 | 19,9 | 21,8 | 49,6 | 50,1 | 50,7 | Inactive |
| Ženski / Female | | | | | | | | | | |
| Ukupno | 100,0 | 100,0 | 100,0 | 100,0 | 100,0 | 100,0 | 100,0 | 100,0 | 100,0 | Total |
| Zaposleni | 20,8 | 23,1 | 23,7 | 8,7 | 11,0 | 13,7 | 24,0 | 26,1 | 26,3 | Employed |
| Nezaposleni | 10,2 | 8,5 | 8,2 | 42,6 | 39,1 | 36,4 | (1,4) | (1,0) | (1,1) | Unemployed |
| Neaktivni | 69,0 | 68,4 | 68,1 | 48,7 | 49,9 | 49,9 | 74,6 | 72,9 | 72,7 | Inactive |
| Udio / Share (%) | | | | | | | | | | |
| Ukupno / Total | | | | | | | | | | |
| Ukupno | 100,0 | 100,0 | 100,0 | 24,1 | 21,6 | 21,9 | 75,9 | 78,4 | 78,1 | Total |
| Zaposleni | 100,0 | 100,0 | 100,0 | 14,9 | 14,7 | 15,1 | 85,1 | 85,3 | 84,9 | Employed |
| Nezaposleni | 100,0 | 100,0 | 100,0 | 87,5 | 90,5 | 88,0 | 12,5 | 9,5 | 12,0 | Unemployed |
| Neaktivni | 100,0 | 100,0 | 100,0 | 14,8 | 13,1 | 13,7 | 85,2 | 86,9 | 86,3 | Inactive |
| Muški / Male | | | | | | | | | | |
| Ukupno | 100,0 | 100,0 | 100,0 | 26,9 | 23,7 | 23,9 | 73,1 | 76,3 | 76,1 | Total |
| Zaposleni | 100,0 | 100,0 | 100,0 | 18,0 | 17,6 | 17,1 | 82,0 | 82,4 | 82,9 | Employed |
| Nezaposleni | 100,0 | 100,0 | 100,0 | 86,0 | 90,5 | 87,1 | 14,0 | (9,5) | 12,9 | Unemployed |
| Neaktivni | 100,0 | 100,0 | 100,0 | 14,2 | 10,9 | 11,9 | 85,8 | 89,1 | 88,1 | Inactive |
| Ženski / Female | | | | | | | | | | |
| Ukupno | 100,0 | 100,0 | 100,0 | 21,4 | 19,6 | 20,1 | 78,6 | 80,4 | 79,9 | Total |
| Zaposleni | 100,0 | 100,0 | 100,0 | 9,0 | 9,3 | 11,6 | 91,0 | 90,7 | 88,4 | Employed |
| Nezaposleni | 100,0 | 100,0 | 100,0 | 89,6 | 90,6 | 89,4 | 10,4 | (9,4) | (10,6) | Unemployed |
| Neaktivni | 100,0 | 100,0 | 100,0 | 15,1 | 14,3 | 14,7 | 84,9 | 85,7 | 85,3 | Inactive |

14.1 Radno sposobno stanovništvo prema statusu na birou za zapošljavanje i prema spolu, FBiH
Working-age population according to the status at the employment bureaus and sex, FBiH

(000)

| | Ukupno Total | | | Prijavljeni na birou Registered at the bureaus | | | Nisu prijavljeni na birou Not registered at the bureaus | | | |
|----------------------------------|-----------------|--------------|--------------|--|--------------|--------------|---|--------------|--------------|------------|
| | 2007 | 2008 | 2009 | 2007 | 2008 | 2009 | 2007 | 2008 | 2009 | |
| Ukupno / Total | | | | | | | | | | |
| Ukupno | 1.708 | 1.661 | 1.619 | 418 | 357 | 352 | 1.290 | 1.304 | 1.267 | Total |
| Zaposleni | 498 | 528 | 501 | 69 | 71 | 67 | 428 | 456 | 433 | Employed |
| Nezaposleni | 225 | 176 | 173 | 198 | 160 | 154 | (26) | (16) | (19) | Unemployed |
| Neaktivni | 985 | 957 | 945 | 150 | 126 | 130 | 835 | 832 | 815 | Inactive |
| Muški / Male | | | | | | | | | | |
| Ukupno | 822 | 796 | 777 | 222 | 187 | 185 | 600 | 609 | 592 | Total |
| Zaposleni | 336 | 345 | 327 | 56 | 55 | 50 | 280 | 290 | 277 | Employed |
| Nezaposleni | 132 | 104 | 106 | 114 | 94 | 93 | (17) | (10) | (13) | Unemployed |
| Neaktivni | 354 | 347 | 344 | 52 | 38 | 42 | 302 | 309 | 302 | Inactive |
| Ženski / Female | | | | | | | | | | |
| Ukupno | 886 | 864 | 842 | 196 | 169 | 167 | 690 | 695 | 675 | Total |
| Zaposleni | 162 | 182 | 174 | (14) | (16) | (17) | 148 | 166 | 157 | Employed |
| Nezaposleni | 93 | 72 | 67 | 84 | 65 | 62 | (9) | (7) | (6) | Unemployed |
| Neaktivni | 631 | 610 | 600 | 98 | 88 | 88 | 533 | 522 | 512 | Inactive |
| Struktura / Structure (%) | | | | | | | | | | |
| Ukupno / Total | | | | | | | | | | |
| Ukupno | 100,0 | 100,0 | 100,0 | 100,0 | 100,0 | 100,0 | 100,0 | 100,0 | 100,0 | Total |
| Zaposleni | 29,2 | 31,8 | 30,9 | 16,6 | 20,0 | 19,2 | 33,2 | 35,0 | 34,2 | Employed |
| Nezaposleni | 13,1 | 10,6 | 10,7 | 47,5 | 44,8 | 43,9 | 2,0 | (1,2) | (1,5) | Unemployed |
| Neaktivni | 57,7 | 57,6 | 58,4 | 35,9 | 35,2 | 37,0 | 64,8 | 63,8 | 64,3 | Inactive |
| Muški / Male | | | | | | | | | | |
| Ukupno | 100,0 | 100,0 | 100,0 | 100,0 | 100,0 | 100,0 | 100,0 | 100,0 | 100,0 | Total |
| Zaposleni | 40,9 | 43,3 | 42,1 | 25,1 | 29,4 | 27,2 | 46,7 | 47,6 | 46,7 | Employed |
| Nezaposleni | 16,0 | 13,0 | 13,6 | 51,4 | 50,3 | 50,1 | (2,9) | (1,6) | (2,2) | Unemployed |
| Neaktivni | 43,1 | 43,6 | 44,3 | 23,5 | 20,3 | 22,7 | 50,4 | 50,8 | 51,1 | Inactive |
| Ženski / Female | | | | | | | | | | |
| Ukupno | 100,0 | 100,0 | 100,0 | 100,0 | 100,0 | 100,0 | 100,0 | 100,0 | 100,0 | Total |
| Zaposleni | 18,3 | 21,1 | 20,7 | (7,1) | (9,7) | (10,3) | 21,5 | 23,9 | 23,2 | Employed |
| Nezaposleni | 10,5 | 8,3 | 8,0 | 43,0 | 38,6 | 36,9 | (1,3) | (1,0) | (0,9) | Unemployed |
| Neaktivni | 71,2 | 70,6 | 71,3 | 50,0 | 51,7 | 52,8 | 77,3 | 75,2 | 75,9 | Inactive |
| Udio / Share (%) | | | | | | | | | | |
| Ukupno / Total | | | | | | | | | | |
| Ukupno | 100,0 | 100,0 | 100,0 | 24,5 | 21,5 | 21,7 | 75,5 | 78,5 | 78,3 | Total |
| Zaposleni | 100,0 | 100,0 | 100,0 | 14,0 | 13,5 | 13,5 | 86,0 | 86,5 | 86,5 | Employed |
| Nezaposleni | 100,0 | 100,0 | 100,0 | 88,3 | 90,8 | 89,1 | 11,7 | (9,2) | (10,9) | Unemployed |
| Neaktivni | 100,0 | 100,0 | 100,0 | 15,2 | 13,1 | 13,8 | 84,8 | 86,9 | 86,2 | Inactive |
| Muški / Male | | | | | | | | | | |
| Ukupno | 100,0 | 100,0 | 100,0 | 27,0 | 23,5 | 23,8 | 73,0 | 76,5 | 76,2 | Total |
| Zaposleni | 100,0 | 100,0 | 100,0 | 16,6 | 15,9 | 15,4 | 83,4 | 84,1 | 84,6 | Employed |
| Nezaposleni | 100,0 | 100,0 | 100,0 | 86,8 | 90,8 | 87,7 | (13,2) | (9,2) | (12,3) | Unemployed |
| Neaktivni | 100,0 | 100,0 | 100,0 | 14,7 | 10,9 | 12,2 | 85,3 | 89,1 | 87,8 | Inactive |
| Ženski / Female | | | | | | | | | | |
| Ukupno | 100,0 | 100,0 | 100,0 | 22,1 | 19,6 | 19,8 | 77,9 | 80,4 | 80,2 | Total |
| Zaposleni | 100,0 | 100,0 | 100,0 | 8,5 | 9,0 | 9,9 | 91,5 | 91,0 | 90,1 | Employed |
| Nezaposleni | 100,0 | 100,0 | 100,0 | 90,6 | 90,8 | 91,5 | (9,4) | (9,2) | (8,5) | Unemployed |
| Neaktivni | 100,0 | 100,0 | 100,0 | 15,5 | 14,3 | 14,7 | 84,5 | 85,7 | 85,3 | Inactive |

14.2 Radno sposobno stanovništvo prema statusu na birou za zapošljavanje i prema spolu, RS
 Working-age population according to the status at the employment bureaus and sex, RS

(000)

| | Ukupno Total | | | Prijavljeni na birou Registered at the bureaus | | | Nisu prijavljeni na birou Not registered at the bureaus | | | |
|----------------------------------|-----------------|--------------|--------------|--|--------------|--------------|---|--------------|--------------|------------|
| | 2007 | 2008 | 2009 | 2007 | 2008 | 2009 | 2007 | 2008 | 2009 | |
| Ukupno / Total | | | | | | | | | | |
| Ukupno | 969 | 938 | 927 | 223 | 200 | 202 | 746 | 739 | 724 | Total |
| Zaposleni | 340 | 350 | 345 | 56 | 58 | 60 | 284 | 292 | 285 | Employed |
| Nezaposleni | 115 | 90 | 94 | 98 | 81 | 80 | (17) | (9) | (14) | Unemployed |
| Neaktivni | 514 | 498 | 488 | 69 | 61 | 62 | 445 | 437 | 426 | Inactive |
| Muški / Male | | | | | | | | | | |
| Ukupno | 471 | 457 | 451 | 124 | 108 | 107 | 347 | 349 | 344 | Total |
| Zaposleni | 214 | 220 | 205 | 44 | 45 | 41 | 170 | 175 | 164 | Employed |
| Nezaposleni | 67 | 49 | 53 | 56 | 44 | 45 | (11) | (5) | (8) | Unemployed |
| Neaktivni | 190 | 189 | 193 | 24 | 19 | (21) | 166 | 169 | 172 | Inactive |
| Ženski / Female | | | | | | | | | | |
| Ukupno | 498 | 481 | 476 | 99 | 92 | 95 | 399 | 389 | 380 | Total |
| Zaposleni | 126 | 131 | 140 | (12) | (13) | 19 | 114 | 118 | 121 | Employed |
| Nezaposleni | 48 | 41 | 40 | 42 | 37 | 35 | (6) | (4) | (6) | Unemployed |
| Neaktivni | 324 | 309 | 295 | 45 | 42 | 41 | 279 | 267 | 254 | Inactive |
| Struktura / Structure (%) | | | | | | | | | | |
| Ukupno / Total | | | | | | | | | | |
| Ukupno | 100,0 | 100,0 | 100,0 | 100,0 | 100,0 | 100,0 | 100,0 | 100,0 | 100,0 | Total |
| Zaposleni | 35,1 | 37,3 | 37,2 | 25,2 | 28,9 | 29,7 | 38,1 | 39,6 | 39,3 | Employed |
| Nezaposleni | 11,8 | 9,6 | 10,1 | 43,9 | 40,6 | 39,6 | (2,2) | (1,3) | (1,9) | Unemployed |
| Neaktivni | 53,0 | 53,0 | 52,6 | 30,9 | 30,5 | 30,7 | 59,6 | 59,1 | 58,8 | Inactive |
| Muški / Male | | | | | | | | | | |
| Ukupno | 100,0 | 100,0 | 100,0 | 100,0 | 100,0 | 100,0 | 100,0 | 100,0 | 100,0 | Total |
| Zaposleni | 45,4 | 48,0 | 45,5 | 35,3 | 41,6 | 38,1 | 49,1 | 50,0 | 47,8 | Employed |
| Nezaposleni | 14,2 | 10,7 | 11,8 | 45,2 | 40,5 | 42,4 | (3,1) | (1,5) | (2,3) | Unemployed |
| Neaktivni | 40,4 | 41,3 | 42,7 | 19,5 | 18,0 | (19,5) | 47,8 | 48,5 | 49,9 | Inactive |
| Ženski / Female | | | | | | | | | | |
| Ukupno | 100,0 | 100,0 | 100,0 | 100,0 | 100,0 | 100,0 | 100,0 | 100,0 | 100,0 | Total |
| Zaposleni | 25,4 | 27,2 | 29,4 | (12,4) | (14,0) | 20,2 | 28,6 | 30,3 | 31,7 | Employed |
| Nezaposleni | 9,6 | 8,6 | 8,5 | 42,3 | 40,6 | 36,4 | (1,5) | (1,1) | (1,5) | Unemployed |
| Neaktivni | 65,0 | 64,2 | 62,1 | 45,3 | 45,4 | 43,4 | 69,9 | 68,7 | 66,7 | Inactive |
| Udio/ Share (%) | | | | | | | | | | |
| Ukupno / Total | | | | | | | | | | |
| Ukupno | 100,0 | 100,0 | 100,0 | 23,0 | 21,3 | 21,8 | 77,0 | 78,7 | 78,2 | Total |
| Zaposleni | 100,0 | 100,0 | 100,0 | 16,5 | 16,5 | 17,4 | 83,5 | 83,5 | 82,6 | Employed |
| Nezaposleni | 100,0 | 100,0 | 100,0 | 85,4 | 89,7 | 85,4 | (14,6) | (10,3) | (14,6) | Unemployed |
| Neaktivni | 100,0 | 100,0 | 100,0 | 13,4 | 12,3 | 12,7 | 86,6 | 87,7 | 87,3 | Inactive |
| Muški / Male | | | | | | | | | | |
| Ukupno | 100,0 | 100,0 | 100,0 | 26,3 | 23,6 | 23,8 | 73,7 | 76,4 | 76,2 | Total |
| Zaposleni | 100,0 | 100,0 | 100,0 | 20,4 | 20,5 | 19,9 | 79,6 | 79,5 | 80,1 | Employed |
| Nezaposleni | 100,0 | 100,0 | 100,0 | 83,9 | 89,6 | 85,2 | (16,1) | (10,4) | (14,8) | Unemployed |
| Neaktivni | 100,0 | 100,0 | 100,0 | 12,7 | 10,3 | (10,8) | 87,3 | 89,7 | 89,2 | Inactive |
| Ženski / Female | | | | | | | | | | |
| Ukupno | 100,0 | 100,0 | 100,0 | 19,8 | 19,1 | 20,0 | 80,2 | 80,9 | 80,0 | Total |
| Zaposleni | 100,0 | 100,0 | 100,0 | (9,7) | (9,8) | 13,7 | 90,3 | 90,2 | 86,3 | Employed |
| Nezaposleni | 100,0 | 100,0 | 100,0 | 87,4 | 90,0 | 85,5 | (12,6) | (10,0) | (14,5) | Unemployed |
| Neaktivni | 100,0 | 100,0 | 100,0 | 13,8 | 13,5 | 14,0 | 86,2 | 86,5 | 86,0 | Inactive |

14.3 Radno sposobno stanovništvo prema statusu na birou za zapošljavanje i prema spolu, DB
Working-age population according to the status at the employment bureaus and sex, DB

(000)

| | Ukupno <i>Total</i> | | | Prijavljeni na birou <i>Registered at the bureaus</i> | | | Nisu prijavljeni na birou <i>Not registered at the bureaus</i> | | | |
|----------------------------------|------------------------|--------------|--------------|--|----------------|--------------|---|--------------|--------------|-------------------|
| | 2007 | 2008 | 2009 | 2007 | 2008 | 2009 | 2007 | 2008 | 2009 | |
| Ukupno / Total | | | | | | | | | | |
| Ukupno | 48 | 49 | 49 | (15) | (14) | (15) | 33 | 35 | 34 | <i>Total</i> |
| Zaposleni | (11) | (12) | (13) | ((11)) | ((11)) | (2) | (10) | (11) | (11) | <i>Employed</i> |
| Nezaposleni | (8) | (6) | (5) | (7) | (6) | (5) | . | . | . | <i>Unemployed</i> |
| Neaktivni | 29 | 31 | 30 | (7) | (8) | (8) | 22 | 24 | 23 | <i>Inactive</i> |
| Muški / Male | | | | | | | | | | |
| Ukupno | 24 | 24 | 24 | (8) | (7) | (7) | 16 | 17 | 17 | <i>Total</i> |
| Zaposleni | (7) | (8) | (9) | ((11)) | ((11)) | ((11)) | (6) | (7) | (7) | <i>Employed</i> |
| Nezaposleni | (5) | (3) | (4) | (4) | (3) | (3) | . | . | . | <i>Unemployed</i> |
| Neaktivni | 12 | 12 | 12 | ((3)) | (3) | (2) | 10 | 10 | 9 | <i>Inactive</i> |
| Ženski / Female | | | | | | | | | | |
| Ukupno | 24 | 25 | 25 | (8) | (8) | (7) | 17 | 18 | 17 | <i>Total</i> |
| Zaposleni | (4) | (4) | (5) | . | ((0,4)) | ((0,4)) | (4) | (4) | (4) | <i>Employed</i> |
| Nezaposleni | (3) | (2) | (2) | (3) | (2) | (2) | . | . | . | <i>Unemployed</i> |
| Neaktivni | 17 | 19 | 18 | (4) | (5) | (5) | 13 | 14 | 13 | <i>Inactive</i> |
| Struktura / Structure (%) | | | | | | | | | | |
| Ukupno / Total | | | | | | | | | | |
| Ukupno | 100,0 | 100,0 | 100,0 | (100,0) | (100,0) | 100,0 | 100,0 | 100,0 | 100,0 | <i>Total</i> |
| Zaposleni | (23,4) | 25,1 | 27,0 | ((7,8)) | (9,9) | (12,2) | (30,6) | 31,3 | 33,3 | <i>Employed</i> |
| Nezaposleni | (15,6) | 11,7 | 11,1 | (46,3) | 38,1 | 36,0 | . | . | . | <i>Unemployed</i> |
| Neaktivni | 61,0 | 63,2 | 61,9 | (45,9) | 52,0 | 51,8 | 68,0 | 67,9 | 66,2 | <i>Inactive</i> |
| Muški / Male | | | | | | | | | | |
| Ukupno | 100,0 | 100,0 | 100,0 | (100,0) | (100,0) | 100,0 | 100,0 | 100,0 | 100,0 | <i>Total</i> |
| Zaposleni | (30,6) | 34,9 | 36,0 | ((12,3)) | (15,4) | (18,7) | (39,3) | 42,6 | 43,5 | <i>Employed</i> |
| Nezaposleni | (19,0) | 14,0 | (15,0) | (54,9) | 47,0 | 47,7 | . | . | . | <i>Unemployed</i> |
| Neaktivni | 50,5 | 51,1 | 49,0 | ((32,8)) | (37,6) | (33,6) | 58,9 | 56,5 | 55,7 | <i>Inactive</i> |
| Ženski / Female | | | | | | | | | | |
| Ukupno | 100,0 | 100,0 | 100,0 | (100,0) | (100,0) | 100,0 | 100,0 | 100,0 | 100,0 | <i>Total</i> |
| Zaposleni | (16,4) | 15,6 | 18,3 | . | ((4,9)) | ((5,7)) | (22,2) | 20,2 | 23,6 | <i>Employed</i> |
| Nezaposleni | (12,3) | (9,6) | (7,4) | (37,4) | (30,2) | (24,4) | . | . | . | <i>Unemployed</i> |
| Neaktivni | 71,3 | 74,8 | 74,3 | (59,3) | 64,9 | 69,9 | 76,7 | 79,1 | 76,2 | <i>Inactive</i> |
| Udio / Share (%) | | | | | | | | | | |
| Ukupno / Total | | | | | | | | | | |
| Ukupno | 100,0 | 100,0 | 100,0 | 31,7 | 29,3 | 30,0 | 68,3 | 70,7 | 70,0 | <i>Total</i> |
| Zaposleni | 100,0 | 100,0 | 100,0 | ((10,6)) | (11,6) | (13,5) | 89,4 | 88,4 | 86,5 | <i>Employed</i> |
| Nezaposleni | 100,0 | 100,0 | 100,0 | 94,0 | 95,2 | 96,9 | . | . | . | <i>Unemployed</i> |
| Neaktivni | 100,0 | 100,0 | 100,0 | (23,8) | 24,1 | 25,1 | 76,2 | 75,9 | 74,9 | <i>Inactive</i> |
| Muški / Male | | | | | | | | | | |
| Ukupno | 100,0 | 100,0 | 100,0 | 32,4 | 28,3 | 30,4 | 67,6 | 71,7 | 69,6 | <i>Total</i> |
| Zaposleni | 100,0 | 100,0 | 100,0 | (13,0) | (12,5) | (15,8) | 87,0 | 87,5 | 84,2 | <i>Employed</i> |
| Nezaposleni | 100,0 | 100,0 | 100,0 | 93,8 | 95,1 | 96,4 | . | . | . | <i>Unemployed</i> |
| Neaktivni | 100,0 | 100,0 | 100,0 | (21,1) | (20,8) | (20,8) | 78,9 | 79,2 | 79,2 | <i>Inactive</i> |
| Ženski / Female | | | | | | | | | | |
| Ukupno | 100,0 | 100,0 | 100,0 | 30,9 | 30,3 | 29,6 | 69,1 | 69,7 | 70,4 | <i>Total</i> |
| Zaposleni | 100,0 | 100,0 | 100,0 | . | ((9,6)) | ((9,3)) | 93,8 | 90,4 | 90,7 | <i>Employed</i> |
| Nezaposleni | 100,0 | 100,0 | 100,0 | 94,2 | 95,2 | 97,8 | . | . | . | <i>Unemployed</i> |
| Neaktivni | 100,0 | 100,0 | 100,0 | (25,7) | 26,3 | 27,9 | 74,3 | 73,7 | 72,1 | <i>Inactive</i> |

15. Neaktivna lica prema najvišoj završenoj školskoj spremi i spolu, BiH
Inactive persons by the highest level of education attained and sex, BiH

(000)

| | Ukupno / Total | | | Muški / Male | | | Ženski / Female | | | |
|--|----------------|--------------|--------------|--------------|--------------|--------------|-----------------|--------------|--------------|--|
| | 2007 | 2008 | 2009 | 2007 | 2008 | 2009 | 2007 | 2008 | 2009 | |
| Ukupno | 1.529 | 1.486 | 1.463 | 557 | 549 | 549 | 972 | 938 | 914 | Total |
| Osnovna škola i manje | 1.007 | 963 | 917 | 306 | 285 | 279 | 702 | 678 | 639 | Primary school and less |
| Srednja škola | 477 | 476 | 499 | 221 | 232 | 239 | 256 | 244 | 260 | Secondary school |
| Viša, visoka škola, magisterij, doktorat | 44 | 48 | 47 | 29 | 32 | 31 | 15 | 16 | 15 | College, university, masters, doctoral degrees |
| Struktura / Structure (%) | | | | | | | | | | |
| Ukupno | 100,0 | 100,0 | 100,0 | 100,0 | 100,0 | 100,0 | 100,0 | 100,0 | 100,0 | Total |
| Osnovna škola i manje | 65,9 | 64,8 | 62,7 | 55,0 | 52,0 | 50,8 | 72,2 | 72,3 | 69,9 | Primary school and less |
| Srednja škola | 31,2 | 32,0 | 34,1 | 39,8 | 42,2 | 43,5 | 26,3 | 26,1 | 28,4 | Secondary school |
| Viša, visoka škola, magisterij, doktorat | 2,9 | 3,2 | 3,2 | 5,2 | 5,8 | 5,7 | 1,5 | 1,7 | 1,7 | College, university, masters, doctoral degrees |

15.1 Neaktivna lica prema najvišoj završenoj školskoj spremi i spolu, FBiH
Inactive persons by the highest level of education attained and sex, FBiH

(000)

| | Ukupno / Total | | | Muški / Male | | | Ženski / Female | | | |
|--|----------------|--------------|--------------|--------------|--------------|--------------|-----------------|--------------|--------------|--|
| | 2007 | 2008 | 2009 | 2007 | 2008 | 2009 | 2007 | 2008 | 2009 | |
| Ukupno | 985 | 957 | 945 | 354 | 347 | 344 | 631 | 610 | 600 | Total |
| Osnovna škola i manje | 641 | 608 | 577 | 187 | 174 | 162 | 454 | 434 | 415 | Primary school and less |
| Srednja škola | 315 | 320 | 339 | 149 | 155 | 164 | 166 | 165 | 175 | Secondary school |
| Viša, visoka škola, magisterij, doktorat | 30 | 29 | 28 | 19 | 18 | 18 | (11) | (11) | (10) | College, university, masters, doctoral degrees |
| Struktura / Structure (%) | | | | | | | | | | |
| Ukupno | 100,0 | 100,0 | 100,0 | 100,0 | 100,0 | 100,0 | 100,0 | 100,0 | 100,0 | Total |
| Osnovna škola i manje | 65,1 | 63,5 | 61,1 | 52,7 | 50,2 | 47,1 | 72,0 | 71,1 | 69,2 | Primary school and less |
| Srednja škola | 31,9 | 33,4 | 35,9 | 41,9 | 44,5 | 47,6 | 26,3 | 27,1 | 29,2 | Secondary school |
| Viša, visoka škola, magisterij, doktorat | 3,0 | 3,1 | 3,0 | 5,3 | 5,3 | 5,3 | (1,7) | (1,8) | (1,6) | College, university, masters, doctoral degrees |

15.2 Neaktivna lica prema najvišoj završenoj školskoj spremi i spolu, RS

Inactive persons by the highest level of education attained and sex, RS

(000)

| | Ukupno / Total | | | Muški / Male | | | Ženski / Female | | | |
|--|----------------|--------------|--------------|--------------|--------------|--------------|-----------------|--------------|--------------|--|
| | 2007 | 2008 | 2009 | 2007 | 2008 | 2009 | 2007 | 2008 | 2009 | |
| Ukupno | 514 | 498 | 488 | 190 | 189 | 193 | 324 | 309 | 295 | Total |
| Osnovna škola i manje | 344 | 332 | 319 | 111 | 103 | 110 | 233 | 230 | 209 | Primary school and less |
| Srednja škola | 156 | 148 | 151 | 69 | 73 | 71 | 86 | 75 | 80 | Secondary school |
| Viša, visoka škola, magisterij, doktorat | (14) | 17 | 18 | (10) | (13) | (12) | (4) | (4) | (5) | College, university, masters, doctoral degrees |
| Struktura / Structure (%) | | | | | | | | | | |
| Ukupno | 100,0 | 100,0 | 100,0 | 100,0 | 100,0 | 100,0 | 100,0 | 100,0 | 100,0 | Total |
| Osnovna škola i manje | 67,0 | 66,8 | 65,4 | 58,4 | 54,4 | 57,0 | 72,1 | 74,4 | 70,9 | Primary school and less |
| Srednja škola | 30,3 | 29,7 | 31,0 | 36,4 | 38,8 | 36,7 | 26,7 | 24,2 | 27,2 | Secondary school |
| Viša, visoka škola, magisterij, doktorat | (2,7) | 3,5 | 3,6 | (5,2) | (6,8) | 6,3 | (1,2) | (1,4) | (1,8) | College, university, masters, doctoral degrees |

15.3 Neaktivna lica prema najvišoj završenoj školskoj spremi i spolu, DB

Inactive persons by the highest level of education attained and sex, DB

(000)

| | Ukupno / Total | | | Muški / Male | | | Ženski / Female | | | |
|--|----------------|--------------|--------------|--------------|--------------|--------------|-----------------|--------------|--------------|--|
| | 2007 | 2008 | 2009 | 2007 | 2008 | 2009 | 2007 | 2008 | 2009 | |
| Ukupno | 29 | 31 | 30 | 12 | 12 | 12 | 17 | 19 | 18 | Total |
| Osnovna škola i manje | 22 | 22 | 21 | (8) | 8 | 7 | 14 | 14 | 14 | Primary school and less |
| Srednja škola | (7) | (8) | (8) | (4) | (4) | (4) | (3) | (4) | (4) | Secondary school |
| Viša, visoka škola, magisterij, doktorat | . | (1) | (1) | . | ((1)) | (1) | . | . | . | College, university, masters, doctoral degrees |
| Struktura / Structure (%) | | | | | | | | | | |
| Ukupno | 100,0 | 100,0 | 100,0 | 100,0 | 100,0 | 100,0 | 100,0 | 100,0 | 100,0 | Total |
| Osnovna škola i manje | 74,2 | 71,3 | 68,6 | (66,4) | 64,4 | 58,0 | 79,6 | 75,9 | 75,5 | Primary school and less |
| Srednja škola | (23,5) | 25,7 | 27,3 | (29,7) | 29,8 | 33,9 | (19,2) | 22,9 | 23,1 | Secondary school |
| Viša, visoka škola, magisterij, doktorat | . | ((3,0)) | (4,0) | . | ((5,8)) | (8,1) | . | . | . | College, university, masters, doctoral degrees |

16. Obeshrabreni neaktivni prema spolu
 Discouraged inactive persons by sex

(000)

| | Ukupno / Total | | | | | | | | | Muški / Male | | | | | | Ženski / Female | | | | | | |
|----------------------------------|-----------------------|-------|-------|--|-------|-------|-----------------------|-------|-------|--|-------|---------|-----------------------|-------|-------|--|-------|---------|------|--|--|--|
| | Neaktivni Inactive | | | Od toga obeshrabreni Discouraged inactive out of the number of inactive persons | | | Neaktivni Inactive | | | Od toga obeshrabreni Discouraged inactive out of the number of inactive persons | | | Neaktivni Inactive | | | Od toga obeshrabreni Discouraged inactive out of the number of inactive persons | | | | | | |
| | 2007 | 2008 | 2009 | 2007 | 2008 | 2009 | 2007 | 2008 | 2009 | 2007 | 2008 | 2009 | 2007 | 2008 | 2009 | 2007 | 2008 | 2009 | | | | |
| BiH | 1.529 | 1.486 | 1.463 | 92 | 62 | 58 | 557 | 549 | 549 | 44 | 27 | (23) | 972 | 938 | 914 | 48 | 35 | 35 | BiH | | | |
| FBiH | 985 | 957 | 945 | 52 | 36 | 32 | 354 | 347 | 344 | 26 | (15) | (14) | 631 | 610 | 600 | 26 | (21) | (19) | FBiH | | | |
| RS | 514 | 498 | 488 | 37 | (24) | (24) | 190 | 189 | 193 | (16) | (11) | ((8)) | 324 | 309 | 295 | 21 | (13) | (16) | RS | | | |
| DB | 29 | 31 | 30 | ((2)) | (2) | ((2)) | 12 | 12 | 12 | . | ((1)) | ((1)) | 17 | 19 | 18 | ((1)) | ((1)) | ((1)) | DB | | | |
| Struktura / Structure (%) | | | | | | | | | | | | | | | | | | | | | | |
| BiH | 100,0 | 100,0 | 100,0 | 6,0 | 4,1 | 4,0 | 100,0 | 100,0 | 100,0 | 7,9 | 4,9 | (4,1) | 100,0 | 100,0 | 100,0 | 5,0 | 3,7 | 3,8 | BiH | | | |
| FBiH | 100,0 | 100,0 | 100,0 | 5,3 | 3,7 | 3,4 | 100,0 | 100,0 | 100,0 | 7,4 | (4,2) | (3,9) | 100,0 | 100,0 | 100,0 | 4,2 | 3,4 | 3,1 | FBiH | | | |
| RS | 100,0 | 100,0 | 100,0 | 7,3 | 4,8 | (4,9) | 100,0 | 100,0 | 100,0 | (8,6) | (5,9) | ((4,2)) | 100,0 | 100,0 | 100,0 | 6,5 | (4,2) | (5,3) | RS | | | |
| DB | 100,0 | 100,0 | 100,0 | ((7,5)) | (6,8) | (6,6) | 100,0 | 100,0 | 100,0 | . | (8,7) | ((9,0)) | 100,0 | 100,0 | 100,0 | ((5,4)) | (5,6) | ((5,1)) | DB | | | |

17. Radno sposobno stanovništvo prema subjektivnom radnom statusu i spolu, BiH

Working age population according to subjective labour status and by sex, BiH

(000)

| | Ukupno / Total | | | Muški / Male | | | Ženski / Female | | | |
|--------------------|----------------|--------------|--------------|--------------|------------|------------|-----------------|------------|------------|-----------------|
| | 2007 | 2008 | 2009 | 2007 | 2008 | 2009 | 2007 | 2008 | 2009 | |
| ZAPOSLENI | | | | | | | | | | |
| | | | | | | | | | | EMPLOYED |
| Ukupno | 850 | 890 | 859 | 557 | 573 | 541 | 292 | 317 | 318 | Total |
| Zaposleni | 729 | 744 | 738 | 482 | 487 | 475 | 247 | 257 | 263 | Employed |
| Nezaposleni | 62 | 74 | 59 | 52 | 60 | 45 | (10) | (14) | (14) | Unemployed |
| Učenici / studenti | ((3)) | ((4)) | ((4)) | . | . | . | . | . | ((2)) | Pupils/Students |
| Domaćice | (26) | 37 | 31 | . | . | - | (26) | 36 | 31 | Housewives |
| Penzioneri | (16) | (16) | (15) | (11) | (12) | (10) | ((5)) | ((4)) | ((5)) | Retired |
| Nesposobni za rad | (4) | (5) | ((3)) | (3) | ((3)) | ((2)) | . | ((2)) | . | Unable to work |
| Ostali | (9) | (10) | (9) | (7) | (8) | (7) | ((2)) | ((2)) | ((3)) | Other |
| NEZAPOSLENI | | | | | | | | | | |
| | | | | | | | | | | UNEMPLOYED |
| Ukupno | 347 | 272 | 272 | 203 | 156 | 163 | 144 | 116 | 110 | Total |
| Zaposleni | - | - | - | - | - | - | - | - | - | Employed |
| Nezaposleni | 315 | 249 | 249 | 197 | 153 | 160 | 118 | 96 | 89 | Unemployed |
| Učenici / studenti | (4) | ((2)) | . | ((2)) | . | . | ((2)) | . | . | Pupils/Students |
| Domaćice | 23 | 18 | 19 | . | . | . | . | 18 | 19 | Housewives |
| Penzioneri | ((3)) | ((2)) | . | ((2)) | ((2)) | . | . | . | . | Retired |
| Nesposobni za rad | ((2)) | . | . | . | . | . | . | . | . | Unable to work |
| Ostali | . | . | . | . | . | . | . | . | . | Other |
| NEAKTIVNI | | | | | | | | | | |
| | | | | | | | | | | INACTIV |
| Ukupno | 1529 | 1.486 | 1.463 | 557 | 549 | 549 | 972 | 938 | 914 | Total |
| Zaposleni | - | - | - | - | - | - | - | - | - | Employed |
| Nezaposleni | 227 | 188 | 164 | 107 | 86 | 77 | 120 | 101 | 86 | Unemployed |
| Učenici / studenti | 278 | 256 | 258 | 132 | 126 | 122 | 146 | 129 | 135 | Pupils/Students |
| Domaćice | 439 | 432 | 422 | . | . | . | 438 | 431 | 422 | Housewives |
| Penzioneri | 421 | 435 | 426 | 259 | 271 | 278 | 161 | 164 | 148 | Retired |
| Nesposobni za rad | 155 | 162 | 170 | 53 | 55 | 58 | 103 | 106 | 112 | Unable to work |
| Ostali | (10) | (14) | 24 | (5) | (8) | (14) | (4) | (6) | (10) | Other |

17. Radno sposobno stanovništvo prema subjektivnom radnom statusu i spolu, BiH
 Working age population according to subjective labour status and by sex, BiH

(000)

| Struktura / Structure (%) | | | | | | | | | | |
|---------------------------|--------------|--------------|--------------|--------------|-------------------|--------------|--------------|--------------|--------------|------------------------|
| ZAPOSLjeni | | | | | EMPLOYED | | | | | |
| Ukupno | 100,0 | 100,0 | 100,0 | 100,0 | 100,0 | 100,0 | 100,0 | 100,0 | 100,0 | <i>Total</i> |
| Zaposleni | 85,8 | 83,5 | 85,9 | 86,5 | 84,9 | 87,8 | 84,5 | 81,0 | 82,7 | <i>Employed</i> |
| Nezaposleni | 7,3 | 8,4 | 6,9 | 9,4 | 10,5 | 8,4 | (3,3) | (4,6) | (4,3) | <i>Unemployed</i> |
| Učenic / studenti | ((0,3)) | ((0,5)) | ((0,5)) | . | ((0,5)) | . | . | . | ((0,6)) | <i>Pupils/Students</i> |
| Domaćice | (3,1) | 4,2 | 3,6 | . | . | - | (8,8) | 11,4 | 9,7 | <i>Housewives</i> |
| Penzioneri | (1,9) | (1,9) | (1,7) | (2,0) | (2,1) | (1,8) | ((1,7)) | ((1,4)) | (1,5) | <i>Retired</i> |
| Nesposobni za rad | (0,5) | (0,5) | ((0,3)) | (0,6) | ((0,5)) | ((0,3)) | . | ((0,5)) | . | <i>Unable to work</i> |
| Ostali | (1,1) | (1,1) | (1,1) | (1,3) | (1,4) | (1,3) | ((0,7)) | ((0,7)) | ((0,8)) | <i>Other</i> |
| NEZAPOSLENI | | | | | UNEMPLOYED | | | | | |
| Ukupno | 100,0 | 100,0 | 100,0 | 100,0 | 100,0 | 100,0 | 100,0 | 100,0 | 100,0 | <i>Total</i> |
| Zaposleni | - | - | - | - | - | - | - | - | - | <i>Employed</i> |
| Nezaposleni | 90,8 | 91,6 | 91,4 | 97,1 | 97,8 | 98,6 | 81,9 | 83,2 | 80,8 | <i>Unemployed</i> |
| Učenic / studenti | (1,1) | ((0,7)) | ((0,5)) | ((0,9)) | . | . | ((1,3)) | . | . | <i>Pupils/Students</i> |
| Domaćice | 6,6 | 6,6 | 6,9 | . | . | . | 15,8 | 15,4 | 16,9 | <i>Housewives</i> |
| Penzioneri | ((0,8)) | ((0,8)) | . | ((0,9)) | ((1,0)) | . | . | . | . | <i>Retired</i> |
| Nesposobni za rad | ((0,4)) | . | . | ((0,7)) | . | . | . | - | . | <i>Unable to work</i> |
| Ostali | . | . | . | . | . | . | . | . | . | <i>Other</i> |
| NEAKTIVNI | | | | | INACTIV | | | | | |
| Ukupno | 100,0 | 100,0 | 100,0 | 100,0 | 100,0 | 100,0 | 100,0 | 100,0 | 100,0 | <i>Total</i> |
| Zaposleni | - | - | - | - | - | - | - | - | - | <i>Employed</i> |
| Nezaposleni | 14,9 | 12,6 | 11,2 | 19,2 | 15,8 | 14,1 | 12,4 | 10,8 | 9,5 | <i>Unemployed</i> |
| Učenic / studenti | 18,2 | 17,2 | 17,6 | 23,7 | 23,0 | 22,3 | 15,0 | 13,8 | 14,8 | <i>Pupils/Students</i> |
| Domaćice | 28,7 | 29,1 | 28,9 | . | . | - | 45,0 | 45,9 | 46,2 | <i>Housewives</i> |
| Penzioneri | 27,5 | 29,2 | 29,1 | 46,6 | 49,4 | 50,6 | 16,6 | 17,5 | 16,2 | <i>Retired</i> |
| Nesposobni za rad | 10,2 | 10,9 | 11,6 | 9,5 | 10,1 | 10,6 | 10,5 | 11,3 | 12,3 | <i>Unable to work</i> |
| Ostali | (0,6) | (1,0) | 1,6 | (1,0) | (1,4) | (2,5) | (0,5) | (0,7) | (1,1) | <i>Other</i> |

17.1 Radno sposobno stanovništvo prema subjektivnom radnom statusu i spolu, FBiH
Working age population according to subjective labour status and by sex, FBiH

(000)

| | Ukupno / Total | | | Muški / Male | | | Ženski / Female | | | |
|--------------------|-------------------|------------|------------|--------------|------------|------------|-----------------|------------|------------|-----------------|
| | 2007 | 2008 | 2009 | 2007 | 2008 | 2009 | 2007 | 2008 | 2009 | |
| ZAPOSLENI | EMPLOYED | | | | | | | | | |
| Ukupno | 498 | 528 | 501 | 336 | 345 | 327 | 162 | 182 | 174 | Total |
| Zaposleni | 433 | 443 | 441 | 294 | 295 | 291 | 139 | 148 | 151 | Employed |
| Nezaposleni | 36 | 43 | (29) | 30 | 34 | (24) | (5) | (9) | (5) | Unemployed |
| Učenici / studenti | . | . | . | . | . | . | . | . | . | Pupils/Students |
| Domaćice | (13) | (21) | (13) | . | . | - | (13) | (20) | (13) | Housewives |
| Penzioneri | (7) | (9) | ((7)) | (5) | (7) | ((5)) | ((2)) | ((3)) | . | Retired |
| Nesposobni za rad | ((2)) | ((2)) | ((2)) | ((2)) | ((2)) | . | . | . | . | Unable to work |
| Ostali | ((4)) | ((6)) | ((6)) | ((4)) | ((5)) | ((5)) | . | . | . | Other |
| NEZAPOSLENI | UNEMPLOYED | | | | | | | | | |
| Ukupno | 225 | 176 | 173 | 132 | 104 | 106 | 93 | 72 | 67 | Total |
| Zaposleni | - | - | - | - | - | - | - | - | - | Employed |
| Nezaposleni | 204 | 161 | 160 | 128 | 101 | 104 | 75 | 59 | 56 | Unemployed |
| Učenici / studenti | ((3)) | . | . | ((2)) | . | . | . | . | . | Pupils/Students |
| Domaćice | (15) | (12) | (11) | . | . | . | (15) | (12) | (11) | Housewives |
| Penzioneri | ((2)) | ((1)) | . | . | . | . | . | . | . | Retired |
| Nesposobni za rad | . | . | . | . | . | . | - | - | . | Unable to work |
| Ostali | . | . | . | . | . | . | . | - | . | Other |
| NEAKTIVNI | INACTIV | | | | | | | | | |
| Ukupno | 985 | 957 | 945 | 354 | 347 | 344 | 631 | 610 | 600 | Total |
| Zaposleni | - | - | - | - | - | - | - | - | - | Employed |
| Nezaposleni | 141 | 117 | 97 | 65 | 53 | 46 | 76 | 64 | 51 | Unemployed |
| Učenici / studenti | 188 | 169 | 175 | 90 | 84 | 80 | 99 | 85 | 94 | Pupils/Students |
| Domaćice | 293 | 291 | 295 | . | . | - | 293 | 290 | 295 | Housewives |
| Penzioneri | 276 | 286 | 275 | 168 | 174 | 179 | 108 | 112 | 97 | Retired |
| Nesposobni za rad | 82 | 84 | 91 | 28 | 29 | 33 | 54 | 55 | 58 | Unable to work |
| Ostali | (5) | (10) | (11) | ((3)) | (6) | (6) | ((3)) | (4) | (6) | Other |

17.1 Radno sposobno stanovništvo prema subjektivnom radnom statusu i spolu, FBiH
 Working age population according to subjective labour status and by sex, FBiH

| Struktura / Structure (%) | | | | | | | | | | |
|---------------------------|--------------|--------------|--------------|--------------|-------------------|--------------|--------------|--------------|--------------|------------------------|
| ZAPOSLENI | | | | | EMPLOYED | | | | | |
| Ukupno | 100,0 | 100,0 | 100,0 | 100,0 | 100,0 | 100,0 | 100,0 | 100,0 | 100,0 | <i>Total</i> |
| Zaposleni | 87,0 | 83,9 | 88,1 | 87,6 | 85,4 | 88,9 | 85,9 | 81,2 | 86,6 | <i>Employed</i> |
| Nezaposleni | 7,2 | 8,2 | 5,8 | 9,1 | 9,9 | (7,2) | (3,2) | (4,9) | (3,1) | <i>Unemployed</i> |
| Učenici / studenti | . | . | . | . | . | . | . | . | . | <i>Pupils/Students</i> |
| Domaćice | (2,6) | (3,9) | (2,6) | . | . | - | (7,8) | (10,7) | (7,5) | <i>Housewives</i> |
| Penzioneri | (1,4) | (1,8) | ((1,3)) | (1,4) | (1,9) | ((1,5)) | ((1,5)) | ((1,4)) | . | <i>Retired</i> |
| Nesposobni za rad | ((0,5)) | ((0,5)) | ((0,3)) | ((0,5)) | ((0,4)) | . | . | . | . | <i>Unable to work</i> |
| Ostali | ((0,9)) | ((1,2)) | ((1,2)) | ((1,1)) | ((1,4)) | ((1,5)) | . | . | . | <i>Other</i> |
| NEZAPOSLENI | | | | | UNEMPLOYED | | | | | |
| Ukupno | 100,0 | 100,0 | 100,0 | 100,0 | 100,0 | 100,0 | 100,0 | 100,0 | 100,0 | <i>Total</i> |
| Zaposleni | - | - | - | - | - | - | - | - | - | <i>Employed</i> |
| Nezaposleni | 90,8 | 91,4 | 92,4 | 97,5 | 97,6 | 98,7 | 81,3 | 82,3 | 82,4 | <i>Unemployed</i> |
| Učenici / studenti | ((1,2)) | . | - | ((1,2)) | . | . | . | . | . | <i>Pupils/Students</i> |
| Domaćice | (6,8) | (6,8) | (6,2) | . | . | . | (16,3) | (16,5) | (15,8) | <i>Housewives</i> |
| Penzioneri | ((0,7)) | ((0,8)) | . | . | . | . | . | . | . | <i>Retired</i> |
| Nesposobni za rad | . | . | . | . | . | . | - | - | . | <i>Unable to work</i> |
| Ostali | . | . | . | . | . | . | . | - | . | <i>Other</i> |
| NEAKTIVNI | | | | | INACTIV | | | | | |
| Ukupno | 100,0 | 100,0 | 100,0 | 100,0 | 100,0 | 100,0 | 100,0 | 100,0 | 100,0 | <i>Total</i> |
| Zaposleni | - | - | - | - | - | - | - | - | - | <i>Employed</i> |
| Nezaposleni | 14,3 | 12,2 | 10,3 | 18,5 | 15,2 | 13,5 | 12,0 | 10,5 | 8,5 | <i>Unemployed</i> |
| Učenici / studenti | 19,1 | 17,7 | 18,5 | 25,3 | 24,3 | 23,4 | 15,6 | 13,9 | 15,7 | <i>Pupils/Students</i> |
| Domaćice | 29,8 | 30,4 | 31,3 | . | . | - | 46,4 | 47,5 | 49,2 | <i>Housewives</i> |
| Penzioneri | 28,0 | 29,9 | 29,1 | 47,4 | 50,0 | 51,9 | 17,1 | 18,4 | 16,1 | <i>Retired</i> |
| Nesposobni za rad | 8,3 | 8,8 | 9,6 | 7,9 | 8,4 | 9,6 | 8,5 | 9,0 | 9,6 | <i>Unable to work</i> |
| Ostali | (0,5) | (1,0) | (1,2) | ((0,7)) | (1,6) | (1,7) | ((0,5)) | (0,7) | (0,9) | <i>Other</i> |

17.2 Radno sposobno stanovništvo prema subjektivnom radnom statusu i spolu, RS
Working age population according to subjective labour status and by sex, RS

(000)

| | Ukupno / Total | | | Muški / Male | | | Ženski / Female | | | |
|--------------------|----------------|------------|------------|--------------|------------|------------|-----------------|------------|------------|-------------------|
| | 2007 | 2008 | 2009 | 2007 | 2008 | 2009 | 2007 | 2008 | 2009 | |
| ZAPOSLENI | | | | | | | | | | EMPLOYED |
| Ukupno | 340 | 350 | 345 | 214 | 220 | 205 | 126 | 131 | 140 | Total |
| Zaposleni | 285 | 289 | 284 | 181 | 184 | 176 | 104 | 105 | 108 | Employed |
| Nezaposleni | (26) | (31) | 30 | (21) | (26) | 21 | (4) | (6) | (8) | Unemployed |
| Učenci / studenti | . | . | . | . | . | . | . | . | . | Pupils/Students |
| Domaćice | (13) | (17) | (18) | . | - | - | (13) | (17) | (18) | Housewives |
| Penzioneri | (9) | ((7)) | (8) | (6) | ((5)) | (5) | . | . | ((3)) | Retired |
| Nesposobni za rad | ((2)) | ((2)) | . | ((2)) | ((1)) | . | . | . | . | Unable to work |
| Ostali | (5) | (4) | ((3)) | ((4)) | ((3)) | ((2)) | ((1)) | . | . | Other |
| NEZAPOSLENI | | | | | | | | | | UNEMPLOYED |
| Ukupno | 115 | 90 | 94 | 67 | 49 | 53 | 48 | 41 | 40 | Total |
| Zaposleni | - | - | - | - | - | - | - | - | - | Employed |
| Nezaposleni | 104 | 83 | 84 | 64 | 48 | 52 | 40 | 35 | 32 | Unemployed |
| Učenci / studenti | . | . | . | . | . | . | . | . | . | Pupils/Students |
| Domaćice | (7) | (5) | (8) | - | - | . | (7) | (5) | (8) | Housewives |
| Penzioneri | . | . | . | . | . | . | . | - | . | Retired |
| Nesposobni za rad | . | - | . | . | - | . | . | - | - | Unable to work |
| Ostali | . | . | . | . | . | . | . | . | - | Other |
| NEAKTIVNI | | | | | | | | | | INACTIV |
| Ukupno | 514 | 498 | 488 | 190 | 189 | 193 | 324 | 309 | 295 | Total |
| Zaposleni | - | - | - | - | - | - | - | - | - | Employed |
| Nezaposleni | 82 | 65 | 62 | 39 | 30 | (28) | 43 | 35 | 34 | Unemployed |
| Učenci / studenti | 84 | 82 | 79 | 39 | 40 | 40 | 45 | 43 | 39 | Pupils/Students |
| Domaćice | 138 | 133 | 118 | - | . | - | 138 | 133 | 118 | Housewives |
| Penzioneri | 139 | 140 | 143 | 87 | 92 | 94 | 51 | 48 | 49 | Retired |
| Nesposobni za rad | 67 | 73 | 74 | 22 | 24 | 23 | 45 | 48 | 51 | Unable to work |
| Ostali | (4) | ((4)) | (12) | ((3)) | ((2)) | (8) | . | ((2)) | (4) | Other |

17.2 Radno sposobno stanovništvo prema subjektivnom radnom statusu i spolu, RS
 Working age population according to subjective labour status and by sex, RS

| Struktura / Structure (%) | | | | | | | | | | |
|---------------------------|--------------|--------------|--------------|--------------|--------------|--------------|--------------|--------------|--------------|-----------------|
| ZAPOSLENI | | | | | EMPLOYED | | | | | |
| Ukupno | 100,0 | 100,0 | 100,0 | 100,0 | 100,0 | 100,0 | 100,0 | 100,0 | 100,0 | Total |
| Zaposleni | 83,6 | 82,4 | 82,3 | 84,4 | 83,7 | 85,6 | 82,2 | 80,3 | 77,5 | Employed |
| Nezaposleni | (7,6) | 8,9 | 8,7 | (10,0) | 11,6 | 10,5 | (3,5) | (4,2) | (6,0) | Unemployed |
| Učenici / studenti | . | . | . | . | . | . | . | . | . | Pupils/Students |
| Domaćice | (3,9) | (4,7) | (5,1) | . | - | - | (10,3) | (12,7) | (12,7) | Housewives |
| Penzioneri | (2,6) | ((2,1)) | (2,3) | (2,8) | (2,4) | (2,5) | . | . | ((2,0)) | Retired |
| Nesposobni za rad | ((0,6)) | ((0,6)) | . | ((0,7)) | ((0,6)) | . | . | . | . | Unable to work |
| Ostali | (1,5) | (1,0) | ((1,0)) | ((1,8)) | ((1,4)) | ((1,0)) | ((1,1)) | . | . | Other |
| NEZAPOSLENI | | | | | UNEMPLOYED | | | | | |
| Ukupno | 100,0 | 100,0 | 100,0 | 100,0 | 100,0 | 100,0 | 100,0 | 100,0 | 100,0 | Total |
| Zaposleni | - | - | - | - | - | - | - | - | - | Employed |
| Nezaposleni | 91,0 | 92,1 | 89,7 | 96,3 | 98,1 | 98,4 | 83,5 | 85,1 | 78,3 | Unemployed |
| Učenici / studenti | . | . | . | . | . | . | . | . | . | Pupils/Students |
| Domaćice | (5,9) | (5,9) | (8,1) | - | - | . | (14,2) | (12,9) | (18,6) | Housewives |
| Penzioneri | . | . | . | . | . | . | . | - | . | Retired |
| Nesposobni za rad | . | - | . | . | - | . | . | - | - | Unable to work |
| Ostali | . | . | . | . | . | . | . | . | - | Other |
| NEAKTIVNI | | | | | INACTIV | | | | | |
| Ukupno | 100,0 | 100,0 | 100,0 | 100,0 | 100,0 | 100,0 | 100,0 | 100,0 | 100,0 | Total |
| Zaposleni | - | - | - | - | - | - | - | - | - | Employed |
| Nezaposleni | 16,0 | 13,1 | 12,7 | 20,6 | 16,1 | 14,7 | 13,2 | 11,3 | 11,4 | Unemployed |
| Učenici / studenti | 16,4 | 16,6 | 16,1 | 20,7 | 21,1 | 20,6 | 13,9 | 13,8 | 13,2 | Pupils/Students |
| Domaćice | 26,8 | 26,7 | 24,2 | - | . | - | 42,6 | 43,0 | 39,9 | Housewives |
| Penzioneri | 27,0 | 28,2 | 29,3 | 45,8 | 48,7 | 48,8 | 15,9 | 15,6 | 16,6 | Retired |
| Nesposobni za rad | 13,0 | 14,6 | 15,2 | 11,6 | 12,8 | 11,8 | 13,9 | 15,7 | 17,4 | Unable to work |
| Ostali | (0,8) | ((0,9)) | (2,5) | ((1,4)) | ((1,1)) | (4,1) | . | ((0,7)) | (1,4) | Other |

Dodatak Appendix

1. Intervali povjerljivosti osnovnih karakteristika stanovništva prema aktivnosti, BiH
Confidentiality intervals for principal characteristics of the population by activity, BiH

(000)

| | Procjena Estimation | | Standardna devijacija Std. dev | | Donja 95% granica povjerljivosti Lower 95% CL | | Gornji 95% granica povjerljivosti Upper 95% CL | | Koeficijent varijacije % Coeff of Variation % | | | | | | | |
|---|------------------------|--------------|--------------------------------------|-----------|---|--------------|--|--------------|---|--------------|--------------|------------|------------|------------|---------------------------------------|-------------------|
| | 2007 | 2008 | 2009 | 2007 | 2008 | 2009 | 2007 | 2008 | 2009 | 2007 | 2008 | 2009 | | | | |
| 1. Ukupno stanovništvo (3+6+7) | 3.315 | 3.211 | 3.129 | 70 | 66 | 3.178 | 3.077 | 2.999 | 3.453 | 3.346 | 3.259 | 2,1 | 2,1 | 2,1 | 1. Total population (3+6+7) | |
| 2. Radno sposobno stanovništvo | 2.725 | 2.649 | 2.594 | 55 | 54 | 2.617 | 2.543 | 2.491 | 2.833 | 2.754 | 2.697 | 2,0 | 2,0 | 2,0 | 2. Working-age population | |
| 3. Radna snaga (4+5) | 1.196 | 1.162 | 1.132 | 28 | 26 | 1.140 | 1.107 | 1.080 | 1.252 | 1.217 | 1.183 | 2,4 | 2,4 | 2,4 | 3. Labour force (4+5) | |
| 4. Zaposlene osobe | 850 | 890 | 859 | 21 | 23 | 808 | 845 | 816 | 891 | 935 | 902 | 2,5 | 2,6 | 2,6 | 4. Employed persons | |
| 5. Nezaposlene osobe | 347 | 272 | 272 | 12 | 10 | 323 | 252 | 254 | 370 | 292 | 291 | 3,5 | 3,8 | 3,5 | 5. Unemployed persons | |
| 6. Neaktivni | 1.529 | 1.486 | 1.463 | 32 | 31 | 1.467 | 1.426 | 1.402 | 1.591 | 1.547 | 1.523 | 2,1 | 2,1 | 2,1 | 6. Inactive | |
| 7. Osobe mlađe od 15 godina | 590 | 563 | 534 | 18 | 16 | 555 | 528 | 503 | 625 | 597 | 566 | 3,0 | 3,1 | 3,0 | 7. Persons under 15 year of age | |
| 8. Osobe 15-64 godina | 2.235 | 2.120 | 2.088 | 50 | 48 | 2.137 | 2.025 | 1.996 | 2.333 | 2.214 | 2.180 | 2,2 | 2,3 | 2,2 | 8. Persons from 15 to 64 years of age | |
| Stope/ Rates (%) | | | | | | | | | | | | | | | | |
| Stopa aktivnosti | 43,9 | 43,9 | 43,6 | 0,4 | 0,5 | 0,4 | 43,0 | 43,0 | 42,8 | 44,8 | 44,8 | 44,5 | 1,0 | 1,0 | 1,0 | Activity rate |
| Stopa zaposlenosti | 31,2 | 33,6 | 33,1 | 0,5 | 0,5 | 0,5 | 30,3 | 32,7 | 32,2 | 32,1 | 34,5 | 34,1 | 1,5 | 1,4 | 1,4 | Employment rate |
| Stopa nezaposlenosti | 29,0 | 23,4 | 24,1 | 0,7 | 0,7 | 0,7 | 27,6 | 22,1 | 22,7 | 30,3 | 24,7 | 25,4 | 2,4 | 2,9 | 2,8 | Unemployment rate |

1.1 Intervali povjerljivosti osnovnih karakteristika stanovništva prema aktivnosti, FBiH
Confidentiality intervals for principal characteristics of the population by activity, FBiH

(000)

| | Procjena Estimation | | | Standardna devijacija Std.dev | | | Donja 95% granica povjerljivosti Lower 95% CL | | | Gornji 95% granica povjerljivosti Upper 95% CL | | | Koeficijent varijacije % Coeff of Variation % | | |
|---------------------------------------|---------------------|--------------|--------------|-------------------------------|-----------|-----------|---|--------------|--------------|--|--------------|--------------|---|------------|------------|
| | 2007 | 2008 | 2009 | 2007 | 2008 | 2009 | 2007 | 2008 | 2009 | 2007 | 2008 | 2009 | 2007 | 2008 | 2009 |
| 1. Ukupno stanovništvo (3+6+7) | 2.101 | 2.043 | 1.974 | 59 | 58 | 55 | 1.985 | 1.930 | 1.866 | 2.218 | 2.156 | 2.082 | 2,8 | 2,8 | 2,8 |
| 2. Radno sposobno stanovništvo | 1.708 | 1.661 | 1.619 | 46 | 45 | 43 | 1.618 | 1.573 | 1.534 | 1.798 | 1.748 | 1.703 | 2,7 | 2,7 | 2,7 |
| 3. Radna snaga (4+5) | 722 | 703 | 674 | 23 | 22 | 21 | 678 | 660 | 633 | 767 | 747 | 715 | 3,2 | 3,2 | 3,1 |
| 4. Zaposlene osobe | 498 | 528 | 501 | 16 | 17 | 17 | 466 | 493 | 467 | 530 | 562 | 534 | 3,2 | 3,3 | 3,4 |
| 5. Nezaposlene osobe | 225 | 176 | 173 | 10 | 9 | 8 | 205 | 159 | 158 | 244 | 193 | 189 | 4,5 | 4,9 | 4,6 |
| 6. Neaktivni | 985 | 957 | 945 | 27 | 26 | 26 | 933 | 906 | 895 | 1.038 | 1.008 | 995 | 2,7 | 2,7 | 2,7 |
| 7. Osobe mlađe od 15 godina | 393 | 382 | 355 | 16 | 16 | 14 | 363 | 352 | 328 | 424 | 413 | 382 | 4,0 | 4,1 | 3,9 |
| 8. Osobe 15-64 godina | 1.437 | 1.366 | 1.339 | 42 | 41 | 39 | 1.354 | 1.286 | 1.263 | 1.519 | 1.445 | 1.416 | 2,9 | 3,0 | 2,9 |

Stope/ Rates (%)

| | | | | | | | | | | | | | | | |
|----------------------|------|------|------|-----|-----|-----|------|------|------|------|------|------|-----|-----|-----|
| Stopa aktivnosti | 42,3 | 42,4 | 41,6 | 0,5 | 0,6 | 0,5 | 41,2 | 41,3 | 40,6 | 43,4 | 43,5 | 42,7 | 1,3 | 1,3 | 1,3 |
| Stopa zaposlenosti | 29,2 | 31,8 | 30,9 | 0,5 | 0,6 | 0,6 | 28,1 | 30,7 | 29,8 | 30,2 | 32,9 | 32,1 | 1,8 | 1,8 | 2,0 |
| Stopa nezaposlenosti | 31,1 | 25,0 | 25,7 | 0,9 | 0,9 | 0,9 | 29,4 | 23,3 | 23,8 | 32,8 | 26,8 | 27,5 | 2,8 | 3,6 | 3,6 |

1.2 Intervali povjerljivosti osnovnih karakteristika stanovništva prema aktivnosti, RS
Confidentiality intervals for principal characteristics of the population by activity, RS

(000)

| | Procjena Estimation | | Standardna devijacija Std.dev | | Donja 95% granica povjerljivosti Lower 95% CL | | Gornji 95% granica povjerljivosti Upper 95% CL | | Koeficijent varijacije % Coeff of Variation % | | | | | | |
|---|------------------------|--------------|-------------------------------------|-----------|---|--------------|--|--------------|---|--------------|--------------|------------|------------|------------|---------------------------------------|
| | 2007 | 2008 | 2007 | 2008 | 2007 | 2008 | 2007 | 2008 | 2007 | 2008 | | | | | |
| 1. Ukupno stanovništvo (3+6+7) | 1.155 | 1.109 | 1.096 | 37 | 37 | 1.082 | 1.037 | 1.024 | 1.228 | 1.181 | 1.168 | 3,2 | 3,3 | 3,4 | 1. Total population (3+6+7) |
| 2. Radno sposobno stanovništvo | 969 | 938 | 927 | 30 | 30 | 909 | 879 | 868 | 1.029 | 998 | 986 | 3,1 | 3,2 | 3,2 | 2. Working-age population |
| 3. Radna snaga (4+5) | 455 | 441 | 439 | 17 | 17 | 422 | 407 | 407 | 488 | 474 | 471 | 3,7 | 3,9 | 3,7 | 3. Labour force (4+5) |
| 4. Zaposlene osobe | 340 | 350 | 345 | 14 | 15 | 313 | 321 | 318 | 368 | 379 | 372 | 4,1 | 4,2 | 4,0 | 4. Employed persons |
| 5. Nezaposlene osobe | 115 | 90 | 94 | 7 | 5 | 102 | 80 | 83 | 127 | 101 | 104 | 5,7 | 5,9 | 5,6 | 5. Unemployed persons |
| 6. Neaktivni | 514 | 498 | 488 | 17 | 16 | 481 | 466 | 455 | 547 | 530 | 521 | 3,3 | 3,3 | 3,5 | 6. Inactive |
| 7. Osobe mlađe od 15 godina | 186 | 170 | 169 | 9 | 8 | 169 | 154 | 153 | 203 | 187 | 185 | 4,7 | 4,8 | 4,9 | 7. Persons under 15 year of age |
| 8. Osobe 15-64 godina | 762 | 717 | 711 | 27 | 26 | 710 | 666 | 660 | 814 | 768 | 762 | 3,5 | 3,6 | 3,6 | 8. Persons from 15 to 64 years of age |

Stope/ Rates (%)

| | | | | | | | | | | | | | | | |
|----------------------|------|------|------|-----|-----|------|------|------|------|------|------|-----|-----|-----|-------------------|
| Stopa aktivnosti | 47,0 | 47,0 | 47,4 | 0,8 | 0,8 | 45,4 | 45,4 | 45,9 | 48,5 | 48,5 | 48,9 | 1,7 | 1,7 | 1,6 | Activity rate |
| Stopa zaposlenosti | 35,1 | 37,3 | 37,2 | 0,9 | 0,9 | 33,4 | 35,6 | 35,7 | 36,9 | 39,0 | 38,8 | 2,5 | 2,3 | 2,2 | Employment rate |
| Stopa nezaposlenosti | 25,2 | 20,5 | 21,4 | 1,1 | 1,0 | 23,0 | 18,5 | 19,5 | 27,4 | 22,5 | 23,3 | 4,4 | 5,0 | 4,5 | Unemployment rate |

1.3 Intervali povjerljivosti osnovnih karakteristika stanovništva prema aktivnosti, DB
Confidentiality intervals for principal characteristics of the population by activity, DB

(000)

| | Procjena Estimation | | | Standardna devijacija Std.dev | | | Donja 95% granica povjerljivosti Lower 95% CL | | | Gornji 95% granica povjerljivosti Upper 95% CL | | | Koeficijent varijacije % Coeff of Variation % | | |
|---------------------------------------|-------------------------|-----------|-----------|-------------------------------|----------|----------|---|-----------|-----------|--|-----------|-----------|---|------------|------------|
| | 2007 | 2008 | 2009 | 2007 | 2008 | 2009 | 2007 | 2008 | 2009 | 2007 | 2008 | 2009 | 2007 | 2008 | 2009 |
| 1. Ukupno stanovništvo (3+6+7) | 59 | 59 | 59 | 4 | 5 | 5 | 50 | 50 | 49 | 68 | 69 | 69 | 7,5 | 8,3 | 8,4 |
| 2. Radno sposobno stanovništvo | 48 | 49 | 49 | 4 | 4 | 4 | 41 | 42 | 41 | 55 | 57 | 56 | 7,4 | 7,8 | 8,1 |
| 3. Radna snaga (4+5) | 19 | 18 | 19 | 2 | 2 | 2 | 15 | 15 | 15 | 22 | 22 | 22 | 9,4 | 9,7 | 9,8 |
| 4. Zaposlene osobe | (11) | (12) | (13) | 1 | 1 | 1 | 9 | 10 | 11 | 14 | 15 | 16 | 11,8 | 10,4 | 10,1 |
| 5. Nezaposlene osobe | (8) | (6) | (5) | 1 | 1 | 1 | 6 | 5 | 4 | 9 | 7 | 7 | 10,1 | 11,3 | 12,8 |
| 6. Neaktivni | 29 | 31 | 30 | 2 | 2 | 2 | 25 | 26 | 25 | 34 | 36 | 35 | 7,3 | 7,8 | 7,8 |
| 7. Osobe mlađe od 15 godina | (11) | (10) | (11) | 1 | 1 | 1 | 9 | 7 | 8 | 13 | 12 | 13 | 11,1 | 12,5 | 11,2 |
| 8. Osobe 15-64 godina | 36 | 37 | 38 | 3 | 3 | 3 | 30 | 31 | 31 | 42 | 44 | 45 | 8,5 | 9,1 | 9,1 |
| | Stope/ Rates (%) | | | | | | | | | | | | | | |
| Stopa aktivnosti | 39,0 | 36,8 | 38,1 | 1,8 | 1,6 | 1,4 | 35,5 | 33,6 | 35,4 | 42,5 | 40,0 | 40,8 | 4,5 | 4,4 | 3,6 |
| Stopa zaposlenosti | 23,4 | 25,1 | 27,0 | 1,8 | 1,3 | 1,3 | 19,9 | 22,4 | 24,5 | 26,9 | 27,7 | 29,5 | 7,5 | 5,3 | 4,7 |
| Stopa nezaposlenosti | 40,0 | 31,9 | 29,2 | 2,9 | 2,1 | 2,3 | 34,1 | 27,7 | 24,8 | 45,9 | 36,2 | 33,7 | 7,4 | 6,7 | 7,8 |

3,6 Activity rate

4,7 Employment rate

7,8 Unemployment rate

Upitnik Questionnaire

Questionnaire ARS1

Bosnia and Herzegovina

AGENCY FOR STATISTICS
BOSNIA AND HERZEGOVINA

REPUBLIKA SRPSKA
REPUBLIC INSTITUTE OF STATISTICS

FEDERATION OF BOSNIA AND HERZEGOVINA
FEDERAL INSTITUTE OF STATISTICS

LABOUR FORCE SURVEY
LFS - 2009

Entity/District

Canton/Region

Municipality code

EA code

Sequence number of household

Total number of households in the dwelling unit

Household identifier 1 - household from the list; 2 - new household at the given address

Household telephone number (cell phone, fixed line)

Address:
(street and number)

(no. of apartment)

DATA ON INTERVIEW

Date of interview day month

Interview started at hours minutes

Interview completed at hours minutes

Number of visits to household

- Interviewer Name and Surname Interviewer's code

- Controller Name and Surname Controller's code

- Data entry person Name and Surname Data entry person's code

DATA CONFIDENTIALITY

Data compiled in the Questionnaire is confidential and will only be used for statistical purposes, fully in line with the provisions of the mentioned laws

BiH Law on Statistics, ("Official Gazette of Bosnia and Herzegovina", . 26/04 and 42/04);
Law on Statistics of the Federation of BiH (Official Gazette of Federation, 63/03
("Official Gazette of Federation", 63/03); Law on Statistics of the RS,
("Official Gazette of the Republika Srpska", 85/03)

Upitnik ARS1

Bosna i Hercegovina

AGENCIJA ZA STATISTIKU
BOSNE I HERCEGOVINEREPUBLIKA SRPSKA
REPUBLIČKI ZAVOD ZA STATISTIKUFEDERACIJA BOSNE I HERCEGOVINE
FEDERALNI ZAVOD ZA STATISTIKU**ANKETA O RADNOJ SNAZI**
ARS - 2009Entitet/Distrikt Kanton/regija Šifra općine Šifra PK Redni broj domaćinstva Ukupan broj domaćinstava u stambenoj jedinici Indikator domaćinstva 1 - domaćinstvo sa spiska; 2 - domaćinstvo novo na datoj adresi

Broj telefona domaćinstva (mobilni, fiksni) _____

Adresa: _____

Ulica i kućni broj _____

Broj stana _____

DATA ON INTERVIEWDatum anketiranja dan mjesecVrijeme početka anketiranja sat minutaVrijeme završetka anketiranja sat minutaBroj posjeta domaćinstvu

- Anketar _____

Ime i prezime

 Sifra anketara

- Kontrolor _____

Ime i prezime

 Sifra kontrolora

- Operater _____

Ime i prezime

 Sifra operatera**POVJERLJIVOST PODATAKA**

Prikupljeni podaci su povjerljivi, i isti će se u skladu sa odredbama navedenih zakona, koristiti isključivo u statističke svrhe
Zakon o statistici BiH, ("Službeni glasnik Bosne i Hercegovine", br. 26/04 i 42/04); Zakon o statistici Federacije BiH, ("Službene novine Federacije", br. 63/03); Zakon o statistici Republike Srpske, ("Službeni glasnik Republike Srpske", br. 85/03)

LFS1a

To be completed for all household members

| SEQUENCE NO. MEM. OF HOUSEHOLD | NAME AND SURNAME | SEX | DATE OF BIRTH | WAS PERSON 15 YEAR OF AGE BEFORE THE END OF THE REFERENCE WEEK? | RELATION TO HEAD OF HOUSEHOLD | MARITAL STATUS | Insert a serial number of spouse/partner of household member |
|--------------------------------|------------------|-------------------------|-----------------------------|---|--|--|--|
| 1 | 2 | 3 | 4 | 5 | 6 | 7 | 8 |
| 01 | | Male.....1 Female..2 | Insert day, month and year. | Yes.....1 No.....2 | Head of Household.....1 Spouse/partner of head of household.....2 Children of HH/spouse.....3 Parents of HH/spouse.....4 Grandchild of HH/spouse.....5 Other relatives.....6 Other non-relatives.....7 | Unmarried/ single.....1 > > 9 Married.....2 Widowed/Widower3 > > 9 Di- vorced.....4 > > 9 Illegitimate marriage.....5 | If he/she does not live in the household, please insert 99. |
| 02 | | | | | | | |
| 03 | | | | | | | |
| 04 | | | | | | | |
| 05 | | | | | | | |
| 06 | | | | | | | |
| 07 | | | | | | | |
| 08 | | | | | | | |
| 09 | | | | | | | |
| 10 | | | | | | | |

ARS1a

Popunjava se za sve članove domaćinstva

| IME I PREZIME | SPOL | DATE OF BIRTH | JE LI OSOBA NAPUNILA 15 GODINA PRIJE KRAJA REFERENTNE SEDMICE? | ODNOS PREMA NOSIOCU DOMAĆINSTVA | BRAČNI STATUS | Insert a serial number of spouse/partner of household member |
|---------------|------------------------|-------------------------------|--|--|--|--|
| 2 | 3 | 4 | 5 | 6 | 7 | 8 |
| REDNI BROJ | Muško...1 Žensko..2 | Upisati dan, mjesec i godinu. | Da.....1 Ne.....2 | Nosioc.....1 Bračni drug/partner nos.....2 Djeca nosioca/br. druga ..3 Roditelji nosioca/br. druga ..4 Unuče nosioca/br. druga ..5 Ostali srodnici ..6 Ostali nesrodnici ..7 | Neudata/ neoženjen1 > > 9 Udata/ oženjen.....2 Udovica/ udovac3 > > 9 Razvedena/ razveden4 > > 9 U vanbračnoj zajednici.....5 | Ako ne živi u omućinstvu, upisati 99. |
| 1 | | | | | | |
| 01 | | | | | | |
| 02 | | | | | | |
| 03 | | | | | | |
| 04 | | | | | | |
| 05 | | | | | | |
| 06 | | | | | | |
| 07 | | | | | | |
| 08 | | | | | | |
| 09 | | | | | | |
| 10 | | | | | | |

LFS1a

To be filled for all household members

| SEQUENCE NO. MEM. OF HOUSEHOLD | Insert a sequence number of the father of the household member If she does not live in the household, please insert 99. | Insert a sequence number of the mother of the household member If she does not live in the household, please insert 99. | NATIONALITY, WHICH COUNTRY? If BiH and some other country, please insert BiH. Coding by statistical office | "WHICH COUNTRY WERE YOU BORN IN?" (by existing country borders) If born in BiH > > P14 Other > > 13" Coding by statistical office | SINCE WHICH YEAR HAVE YOU BEEN LIVING IN BIH? Please insert a year | DID YOU LIVE IN THIS MUNICIPALITY 12 MONTHS BEFORE THE SURVEY? (April 2008) Yes.....1 >> 16 No.....2 | WHERE DID YOU LIVE 12 MONTHS BEFORE THE SURVEY? - If in BiH, please insert municipality - If outside BiH, please insert a state Coding by statistical office |
|--------------------------------|--|--|--|---|---|---|---|
| | | | | | | | |
| 1 | 9 | 10 | | | | | |
| 01 | _ _ | _ _ | _ _ | _ _ | _ _ | _ | _ _ _ _ |
| 02 | _ _ | _ _ | _ _ | _ _ | _ _ | _ | _ _ _ _ |
| 03 | _ _ | _ _ | _ _ | _ _ | _ _ | _ | _ _ _ _ |
| 04 | _ _ | _ _ | _ _ | _ _ | _ _ | _ | _ _ _ _ |
| 05 | _ _ | _ _ | _ _ | _ _ | _ _ | _ | _ _ _ _ |
| 06 | _ _ | _ _ | _ _ | _ _ | _ _ | _ | _ _ _ _ |
| 07 | _ _ | _ _ | _ _ | _ _ | _ _ | _ | _ _ _ _ |
| 08 | _ _ | _ _ | _ _ | _ _ | _ _ | _ | _ _ _ _ |
| 09 | _ _ | _ _ | _ _ | _ _ | _ _ | _ | _ _ _ _ |
| 10 | _ _ | _ _ | _ _ | _ _ | _ _ | _ | _ _ _ _ |

ARS1a

Popunjiva se za sve članove domaćinstva

| REDNI BROJ | Upisati redni broj oca člana domaćinstva. | Upisati redni broj majke člana domaćinstva. | ČIJE DRŽAVLJANSTVO POSJEDUJETE? | U KOJOJ DRŽAVI STE ROĐENI? (prema sadašnjim državnim granicama) Ako je rođen u BiH > > P14 Ostali > > 13" | OD KOJE GODINE ŽIVITE U BIH? | 'JESTE LI BORAVILI U OVOJ OPĆINI 12 MJESECI PRIJE PROVOĐENJA ANKETE? (April 2008.)" | GDJE STE BORAVILI 12 MJESECI PRIJE PROVOĐENJA - Ako je u BiH upisati općinu, - Ako je izvan BiH upisati državu Šifriranje vrši statistika. |
|------------|---|---|---------------------------------|--|------------------------------|--|---|
| | 9 | 10 | 11 | 12 | 13 | 14 | 15 |
| 1 | | | | | | | |
| 01 | _ _ | _ _ | _ _ | _ _ | _ _ _ | _ | _ _ _ _ |
| 02 | _ _ | _ _ | _ _ | _ _ | _ _ _ | _ | _ _ _ _ |
| 03 | _ _ | _ _ | _ _ | _ _ | _ _ _ | _ | _ _ _ _ |
| 04 | _ _ | _ _ | _ _ | _ _ | _ _ _ | _ | _ _ _ _ |
| 05 | _ _ | _ _ | _ _ | _ _ | _ _ _ | _ | _ _ _ _ |
| 06 | _ _ | _ _ | _ _ | _ _ | _ _ _ | _ | _ _ _ _ |
| 07 | _ _ | _ _ | _ _ | _ _ | _ _ _ | _ | _ _ _ _ |
| 08 | _ _ | _ _ | _ _ | _ _ | _ _ _ | _ | _ _ _ _ |
| 09 | _ _ | _ _ | _ _ | _ _ | _ _ _ | _ | _ _ _ _ |
| 10 | _ _ | _ _ | _ _ | _ _ | _ _ _ | _ | _ _ _ _ |

LFS1a
To be completed for all household members

| SEQUENCE NO. MEM. OF HOUSEHOLD | SCHOOL COMPLETED - EDUCATION LEVEL | WHAT IS THE FIELD OF YOUR EDUCATION/ TRAINING? | WHICH YEAR DID YOU REACH THAT LEVEL OF EDUCATION? Please, insert a year. | WERE YOU ABSENT FROM THE HOUSEHOLD ALL 12 MONTHS OR MORE? Yes.....1 No...2>>21 | WHAT WERE THE REASONS OF YOUR ABSENCE? Education.....1 Work/employment in BiH.....2 Employment with local employer outside BiH.....3 Employment with foreign employer outside BiH.....4 | FOR PERSON WHO: ANSWERS Q5 WITH CHOICE 1 and Q19 WITH CHOICE 2 OR Q5 WITH CHOICE 1 and Q20 WITH CHOICE 1,2 or 3 PLEASE INSERT 1 |
|--------------------------------|---|---|---|--|---|---|
| 16 | 17 | 18 | 19 | 20 | 21 | |
| 01 | 1 > > 19 1-3 grades of Elementary School2 > > 19 4-7/8 grades of Elementary School.....3 > > 19 Completed Elementary School.....4 > > 18 Completed Secondary School 2-3 y.....5 Completed Secondary School 4-5 y..... | General education programme.....01 Teacher training and education science.....02 Art and humanities science.....03 Social science, business and law.....04 Literature and languages (foreign languages included).....05 Sciences, mathematics and computing.....06 Engineering and construction.....07 Agriculture and veterinary.....08 Health and welfare.....09 Services.....10 Other.....11 | | | | |
| 02 | | | | | | |
| 03 | | | | | | |
| 04 | | | | | | |
| 05 | | | | | | |
| 06 | | | | | | |
| 07 | | | | | | |
| 08 | | | | | | |
| 09 | | | | | | |
| 10 | | | | | | |

LFS1b

To be compiled for all household members who, in the first part of Questionnaire (LFS1a) in the Column 21, were coded 1

| Sequence number | Questions – Answers: | Codes | Questions | Sequence number of household member | | | | |
|---|--|--------|-----------|---|-----|-----|-----|-----|
| | | | | _ _ | _ _ | _ _ | _ _ | _ _ |
| | | | | Sequence number of household member providing answers | | | | |
| | | | | _ _ | _ _ | _ _ | _ _ | _ _ |
| A. LABOUR ACTIVITY DURING THE REFERENCE WEEK | | | | | | | | |
| 1 | HAVE YOU DONE ANY WORK FOR PAY OR PROFIT DURING THE REFERENCE WEEK OR YOU WERE UNPAID ASSISTING FAMILY MEMBER - FROM MONDAY TO SUNDAY - (AT LEAST, ONE HOUR)? | | | | | | | |
| | Yes | 1 ⇒ 4 | _ | _ | _ | _ | _ | _ |
| | No | 2 ⇒ 2 | | | | | | |
| 2 | ALTHOUGH YOU DID NOT WORK DURING THE REFERENCE WEEK , DO YOU HAVE A JOB OR BUSINESS TO RETURN TO? | | | | | | | |
| | Yes | 1 ⇒ 3 | _ | _ | _ | _ | _ | _ |
| | No | 2 ⇒ 42 | | | | | | |
| 3 | WHAT WERE THE REASON FOR NOT WORKING DURING THE REFERENCE WEEK ALTHOUGH YOU HAVE A JOB OR BUSINESS TO RETURN TO? | | | | | | | |
| | - Bad weather or seasonal reasons | 1 | | | | | | |
| | - Slack work | 2 | | | | | | |
| | - Labour dispute (strike, cease of work) | 3 | | | | | | |
| | - School education or training | 4 | | | | | | |
| | - Own illness, injury, etc..... | 5 | ↓ | _ _ | _ _ | _ _ | _ _ | _ _ |
| | - Maternity leave | 6 | | | | | | |
| | - Parental leave | 7 | | | | | | |
| | - Holidays | 8 | | | | | | |
| | - Paid leave (annual leave etc..) | 9 | | | | | | |
| - Other reasons | 10 | | | | | | | |

| Rsequence no. | Questions – Answers: | | Codes | Questions | Sequence number of household member | | | | |
|--|---|---|-------|-----------|-------------------------------------|-----|-----|-----|--|
| | | | | | | | | | |
| B. EMPLOYMENT CHARACTERISTICS OF THE MAIN JOB | | | | | | | | | |
| 4 | Sequence no. of hh member | WHAT IS THE MAIN ACTIVITY OF THE UNIT YOU ARE EMPLOYED WITH? (detailed description of products/services) | | | | | | | |
| | _ _ | | | | | | | | |
| | _ _ | | | | | | | | |
| | _ _ | | | | | | | | |
| | _ _ | | | | | | | | |
| | _ _ | | | | | | | | |
| Coding by statistical office | | | ↓ | _ _ | _ _ | _ _ | _ _ | _ _ | |
| 5 | WHAT IS THE TYPE OF OWNERSHIP OF THE UNIT YOU WORK FOR? | | | | | | | | |
| | - State owned | 1 | ↓ | | | | | | |
| | - Private owned | 2 | | _ | _ | _ | _ | _ | |
| | - Cooperative | 3 | | | | | | | |
| | - Mixed | 4 | | _ | _ | _ | _ | _ | |
| | - Without property type..... | 5 | | | | | | | |
| - Unknown | 6 | | | | | | | | |
| Coding by statistical office | | | ↓ | _ _ | _ _ | _ _ | _ _ | _ _ | |
| 6 | Sequence no. of hh member | WHAT IS YOUR OCCUPATION ON WITH MAIN JOB? (detailed description your present job) | | | | | | | |
| | _ _ | | | | | | | | |
| | _ _ | | | | | | | | |
| | _ _ | | | | | | | | |
| | _ _ | | | | | | | | |
| | _ _ | | | | | | | | |
| Coding by statistical office | | | ↓ | _ _ | _ _ | _ _ | _ _ | _ _ | |
| 7 | WHAT IS YOUR EMPLOYMENT STATUS? | | | | | | | | |
| | - Owner/joint owner with employees - employer..... | 1 | } 14 | | | | | | |
| | - Farmer with own farm and employees..... | 2 | | | | | | | |
| | - Unpaid assisting family member | 3 | | | | | | | |
| | - Owner/joint owner without employees - self-employed... | 4 | } 15 | _ | _ | _ | _ | _ | |
| | - Farmer on own farm without employees..... | 5 | | | | | | | |
| | - Employed by foreign company | 6 | } 8 | | | | | | |
| | - Employed by employer | 7 | | EMPLOYER | | | | | |
| Coding by statistical office | | | ↓ | _ _ | _ _ | _ _ | _ _ | _ _ | |
| 8 | DO YOU HAVE INDEFINITE OR DEFINITE WORK CONTRACT (PERMANENT OR TEMPORARY) ? | | | | | | | | |
| | - Indefinite | 1 | ⇒ 11 | _ | _ | _ | _ | _ | |
| - Definite | 2 | ⇒ 9 | | | | | | | |
| 9 | WHICH OF THE GIVEN REASONS DESCRIBE THE BEST YOUR DEFINITE WORK CONTRACT (TEMPORARY WORK)? | | | | | | | | |
| | - Educational training/ trainee at job | 1 | ↓ | | | | | | |
| | - Could not find a permanent job | 2 | | _ | _ | _ | _ | _ | |
| | - Did not want a permanent job | 3 | | | | | | | |
| | - Probationary work..... | 4 | | _ | _ | _ | _ | _ | |
| | 5 | | | | | | | | |

| Redni broj | Pitanja- Odgovori | Šifre | Šifred pitanja | Redni broj člana domaćinstva | | | | |
|--|---|---|----------------|------------------------------|--|--|--|--|
| | | | | | | | | |
| B. KARAKTERISTIKE GLAVNOG POSLA | | | | | | | | |
| 4 | Redni br. člana | KOJA JE PRETEŽNA DJELATNOST ORGANIZACIONE JEDINICE U KOJOJ OBAVLJATE RADNU AKTIVNOST? (navesti precizan opis proizvoda/usluge) | | | | | | |
| | | | | | | | | |
| | | | | | | | | |
| | | | | | | | | |
| | | | | | | | | |
| | | | | | | | | |
| Šifriranje vrši statistika | | | ↓ | | | | | |
| 5 | KOJEM OBLIKU VLASNIŠTVA PRIPADA ORGANIZACIONA JEDINICA U KOJOJ RADITE? | | | | | | | |
| | - Državnom | 1 | ↓ | | | | | |
| | - Privatnom | 2 | | | | | | |
| | - Zadružnom | 3 | | | | | | |
| | - Mješovitom | 4 | | | | | | |
| | - Bez oblika vlasništva | 5 | | | | | | |
| | - Ne zna | 6 | | | | | | |
| Šifriranje vrši statistika | | | ↓ | | | | | |
| 6 | Redni br. člana | KOJE JE VAŠE ZANIMANJE NA GLAVNOM POSLU? (opisati posao koji obavljate) | | | | | | |
| | | | | | | | | |
| | | | | | | | | |
| | | | | | | | | |
| | | | | | | | | |
| | | | | | | | | |
| Šifriranje vrši statistika | | | ↓ | | | | | |
| 7 | KOJI JE VAŠ POLOŽAJ U ZAPOSLENOSTI? | | | | | | | |
| | - Vlasnik/suvlasnik sa zaposlenim - poslodavac..... | 1 | } 14 | | | | | |
| | - Poljoprivrednik na vlast. gazdinstvu sa zaposlenim..... | 2 | | | | | | |
| | - Neplaćeni pomažući član domaćinstva..... | 3 | | | | | | |
| | - Vlasnik/suvlasnik bez zaposlenih - samozaposlenik... | 4 | | | | | | |
| | - Poljoprivrednik na vlast. gazdinstvu bez zaposlenih..... | 5 | } 15 | | | | | |
| | - Radite za stranu organizaciju | 6 | | | | | | |
| | - Employed by employer | 7 | } 8 | | | | | |
| | | | | | | | | |
| ZAPOSLENIK | | | | | | | | |
| 8 | JE LI VAŠ POSAO NA NEODREĐENO ILI ODREĐENO VRIJEME (STALNI ILI PRIVREMENI) ? | | | | | | | |
| | - Na neodređeno vrijeme | 1 | ⇒ 11 | | | | | |
| | - Na određeno vrijeme | 2 | ⇒ 9 | | | | | |
| 9 | KOJI OD NAVEDENIH RAZLOGA NAJBOLJE OPISUJE VAŠ RAD NA ODREĐENO VRIJEME (PRIVREMENI RAD)? | | | | | | | |
| | - Osposobljavanje / pripravnčki rad | 1 | ↓ | | | | | |
| | - Ne možete naći stalno zaposlenje | 2 | | | | | | |
| | - Ne želite naći stalno zaposlenje | 3 | | | | | | |
| | - Probni rad..... | 4 | | | | | | |

| Sequence no. | Questions – Answers: | Codes | Questions | Sequence number of household member | | | | |
|--------------|---|---|--------------|-------------------------------------|-----|-----|-----|-----|
| | | | | □□□ | □□□ | □□□ | □□□ | □□□ |
| 10 | WHAT IS THE TOTAL DURATION OF YOUR TEMPORARY JOB (TEMPORARY WORK)? (Insert a number of month-si, if less then one month, please insert 00.) | | ↓ | □□□ | □□□ | □□□ | □□□ | □□□ |
| 11 | DO YOU EXERCISE YOUR PAYMENT RIGHTS AT JOB, SALARY, BENEFITS ETC.? Yes No | 1 2 | ⇒ 12 ⇒ 14 | □ | □ | □ | □ | □ |
| 12 | WHEN DID YOU RECEIVE THE LAST SALARY OR BENEFIT AT PRESENT JOB? Month..... Year..... | | ↓ | □□□ | □□□ | □□□ | □□□ | □□□ |
| 13 | WHICH PERIOD YOUR LAST SALARY, PART OF IT OR BENEFIT WAS REFERRED TO? Month..... Year..... | | ↓ | □□□ | □□□ | □□□ | □□□ | □□□ |
| 14 | HOW MANY PERSONS ARE EMPLOYED IN THE UNIT YOU WORK FOR? - Exact number, if ≤ 10..... - 11 to 19 - 20 to 49 - 50 to 99..... - 100 to 249..... - 250 and more..... - Don't know, but less than 11 - Don't know, but more than 10 | 01-10 11 12 13 14 15 16 17 | ↓ | □□□ | □□□ | □□□ | □□□ | □□□ |
| 15 | DO YOU EXERCISE YOUR HEALTH INSURANCE RIGHTS AT YOUR JOB? Yes Ne | 1 2 | ↓ | □ | □ | □ | □ | □ |
| 16 | DO YOU EXERCISE YOUR PENSION RIGHTS AT YOUR JOB? Yes No | 1 2 | ↓ | □ | □ | □ | □ | □ |
| 17 | WHAT IS A NAME OF MUNICIPALITY YOU WORK IN? (IF YOU WORK ABROAD, PLEASE INSERT A COUNTRY) | | ↓ | □□□ | □□□ | □□□ | □□□ | □□□ |

| Redni br. | Pitanja – odgovori: | Šifre | Slijed pitanja | Redni broj člana domaćinstva | | | | |
|-----------|--|--|----------------|------------------------------|-------|-------|-------|-------|
| | | | | | _ _ | _ _ | _ _ | _ _ |
| 10 | KOLIKO TRAJE VAŠ POSAO NA ODREĐENO VRIJEME (PRIVREMENI RAD)? (Upisati broj mjeseci, a ako je manje od mjesec, upisati 00.) | | ↓ | _ _ | _ _ | _ _ | _ _ | _ _ |
| 11 | OSTVARUJETE LI NA POSLU PRAVO NA PLAĆU, DIO PLAĆE, NAKNADU I SL.? | | | | | | | |
| | Da..... | 1 | → 12 | _ | _ | _ | _ | _ |
| | Ne..... | 2 | → 14 | _ | _ | _ | _ | _ |
| 12 | KADA STE PRIMILI POSLJEDNJU PLAĆU, DIO PLAĆE, NAKNADU? | | ↓ | _ _ | _ _ | _ _ | _ _ | _ _ |
| | Mjesec..... | | | _ _ _ | _ _ _ | _ _ _ | _ _ _ | _ _ _ |
| | Godina..... | | | _ _ _ | _ _ _ | _ _ _ | _ _ _ | _ _ _ |
| 13 | NA KOJI PERIOD SE ODNOSI TA POSLJEDNJA PLAĆA, DIO PLAĆE, NAKNADA? | | ↓ | _ _ | _ _ | _ _ | _ _ | _ _ |
| | Mjesec..... | | | _ _ _ | _ _ _ | _ _ _ | _ _ _ | _ _ _ |
| | Godina..... | | | _ _ _ | _ _ _ | _ _ _ | _ _ _ | _ _ _ |
| 14 | KOLIKI JE BROJ ZAPOSLENIH OSOBA U ORGANIZACIONOJ JEDINICI U KOJOJ RADITE? | | ↓ | _ _ | _ _ | _ _ | _ _ | _ _ |
| | - Tačan broj, ako je do 10..... | 01-10 | | _ _ | _ _ | _ _ | _ _ | _ _ |
| | - 11 do 19 | 11 | | _ _ | _ _ | _ _ | _ _ | _ _ |
| | - 20 do 49 | 12 | | _ _ | _ _ | _ _ | _ _ | _ _ |
| | - 50 do 99..... | 13 | | _ _ | _ _ | _ _ | _ _ | _ _ |
| | - 100 do 249..... | 14 | | _ _ | _ _ | _ _ | _ _ | _ _ |
| | - 250 i više..... | 15 | | _ _ | _ _ | _ _ | _ _ | _ _ |
| | - Ne znam, ali manje od 11 | 16 | | _ _ | _ _ | _ _ | _ _ | _ _ |
| | - Ne znam, ali više od 10 | 17 | | _ _ | _ _ | _ _ | _ _ | _ _ |
| 15 | OSTVARUJETE LI NA POSLU PRAVO NA ZDRAVSTVENO OSIGURANJE? | | ↓ | _ | _ | _ | _ | _ |
| | Da..... | 1 | | _ | _ | _ | _ | _ |
| | Ne..... | 2 | | _ | _ | _ | _ | _ |
| 16 | OSTVARUJETE LI NA POSLU PRAVO NA PENZIONO OSIGURANJE? | | ↓ | _ | _ | _ | _ | _ |
| | Da..... | 1 | | _ | _ | _ | _ | _ |
| | Ne..... | 2 | | _ | _ | _ | _ | _ |
| 17 | Redni br. člana | OPĆINA U KOJOJ RADITE? (AKO RADITE U INOSTRANSTVU UPISATI DRŽAVU) | | | | | | |
| | _ _ | | ↓ | _ _ _ | _ _ _ | _ _ _ | _ _ _ | _ _ _ |
| | _ _ | | | _ _ _ | _ _ _ | _ _ _ | _ _ _ | _ _ _ |
| | _ _ | | | _ _ _ | _ _ _ | _ _ _ | _ _ _ | _ _ _ |
| | _ _ | | | _ _ _ | _ _ _ | _ _ _ | _ _ _ | _ _ _ |

| Sequence no. | Questions – Answers: | Codes | Questions | Sequence number of household member | | | | |
|--------------|---|--|------------|-------------------------------------|-----|-----|-----|-----|
| | | | | □□□ | □□□ | □□□ | □□□ | □□□ |
| 18 | WHERE DO YOU USUALLY WORK? - At home - At farm, institution, shop or other organisation..... - At market - At agricultural holding - Street counter - In a car/vehicle - No specific location - Other | 1 2 3 4 5 6 7 8 | ↓ | □ | □ | □ | □ | □ |
| 19 | WHEN DID YOU START TO WORK AT PRESENT JOB? Month..... Year..... | | ↓ | □□ | □□ | □□ | □□ | □□ |
| 20 | DO YOU WORK FULL TIME OR LESS THAN FULL TIME? - Full time..... - Less than full time..... | 1 2 | ⇒22 ⇒21 | □ | □ | □ | □ | □ |
| 21 | WHICH ARE THE REASONS FOR WORKING LESS THAN FULL TIME? - School education/training..... - Own illness or disability..... - Could not find a full time-job... - Looking after your children or incapacitated adults - other personal or family reasons - Other reasons..... | 1 2 3 4 5 6 | ↓ | □ | □ | □ | □ | □ |
| 22 | HOW MANY HORS DO YOU USUALLY WORK PER WEEK? - Hours | 01-99 | ↓ | □□ | □□ | □□ | □□ | □□ |
| 23 | DID YOU WORK A NUMBER OF USUAL WORKING HOURS DURING THE REFERENCE WEEK? Yes No | 1 2 | ⇒26 ⇒24 | □ | □ | □ | □ | □ |
| 24 | HOW MANY HOURS DID YOU WORK DURING THE REFERENCE WEEK? - Hours..... | 00 01-99 | ⇒26 ⇒25 | □□ | □□ | □□ | □□ | □□ |
| 25 | WHAT IS A MAIN REASON FOR HOURS ACTUALLY WORKED DURING THE REFERENCE WEEK BEING DIFFERENT FROM PERSON'S USUAL HOURS? a) If person worked more than usual number of hours - Flexible/varying working hours..... - Paid overtime..... - Unpaid overtime..... - Other reasons b) If person worked less than usual working hours due to - Bad weather..... - Reduced work due to technical or economic reasons... - Labour dispute (strike, work stoppage)..... - Education or training..... - Flexible/varying working hours..... - Own illness or injury..... - Maternity or parental leave..... - Special leave from personal or family reasons. - Paid leave (annual leave and other)..... - Holidays - Start or change of job - End of job without taking up a new one... - Other reasons | 01 02 03 04 05 06 07 08 09 10 11 12 13 14 15 16 17 | ↓ | □□ | □□ | □□ | □□ | □□ |

| Redni br. | Pitanja – odgovori: | Šifre | Sljedeće pitanje | Redni broj člana domaćinstva | | | |
|-----------|--|--|------------------|------------------------------|--|--|--|
| | | | | | | | |
| 18 | GDJE JE VAŠE UOBIČAJENO MJESTO OBAVLJANJA POSLA? - U kući - U preduzeću, ustanovi, radnji ili drugoj organiz..... - Na pijaci - Na gazdinstvu - Na uličnoj tezgi - U vozilu - Bez određene lokacije - Ostalo | 1 2 3 4 5 6 7 8 | ↓ | | | | |
| 19 | KADA STE POČELI DA RADITE NA GLAVNOM POSLU? Mjesec..... Godina..... | | ↓ | | | | |
| 20 | DA LI RADITE PUNO ILI KRAĆE OD PUNOG RADNOG VREMENA? - Puno..... - Kraće od punoga..... | 1 2 | ⇒22 ⇒21 | | | | |
| 21 | KOJI SU RAZLOZI ZAŠTO RADITE KRAĆE OD PUNOG RADNOG VREMENA? - Školovanje/ usavršavanje..... - Bolest/onesposobljenost za rad..... - Ne možete naći posao sa punim radnim vremenom... - Starate se o svojoj djeci ili odraslima..... - Drugi osobni i porodični razlozi - Ostali razlozi..... | 1 2 3 4 5 6 | ↓ | | | | |
| 22 | KOLIKO UOBIČAJENO SATI RADITE SEDMIČNO? - Sati | 01-99 | ↓ | | | | |
| 23 | JESTE LI U REFERENTNOJ SEDMICI RADILI UOBIČAJENI BROJ RADNIH SATI? Da Ne | 1 2 | ⇒26 ⇒24 | | | | |
| 24 | KOLIKO STE SATI RADILI U TOKU REFERENTNE SEDMICE? - Sati..... | 00 01-99 | ⇒26 ⇒25 | | | | |
| 25 | KOJI JE NAJVAŽNIJI RAZLOG ZA ODSUPANJE STVARNOGA BROJA ODRADENIH SATI RADA U TOKU REFERENTNE SEDMICE OD UOBIČAJENOG BROJA SATI RADA? a) Ako je osoba radila više od uobičajenog broja sati - Flexibilno/varirajuće radno vrijeme..... - Prekovremeni rad sa naknadom..... - Prekovremeni rad bez naknade..... - Ostali razlozi b) Ako je osoba radila manje od uobičajenog broja sati - Vremenske nepogode..... - Smanjeni obim posla zbog teh. ili ek. razloga..... - Radni spor (štrajk, obustava rada)..... - Školovanje ili osposobljavanje..... - Flexibilno/varirajuće radno vrijeme..... - Vlastita bolest ili povreda..... - Trudničko ili porodijsko bolovanje..... - Posebna odsustva iz osob.ili por. razl. - Plaćeni dopust (god.odmor i ostalo)..... - Praznici - Počeo sa poslom ili promijenio posao - Prestao raditi, a nije našao novi posao..... - Ostali razlozi | 01 02 03 04 05 06 07 08 09 10 11 12 13 14 15 16 17 | ↓ | | | | |

| Sequence no. | Questions – Answers: | Codes | Questions | Sequence number of household member | | | | |
|---|---|------------------|--------------|-------------------------------------|-----|-----|-----|-----|
| | | | | _ _ | _ _ | _ _ | _ _ | _ _ |
| 26 | DO YOU WISH TO WORK MORE THAN USUAL NUMBER OF HOURS? Yes..... No..... | 1 2 | ⇒ 27 ⇒ 29 | _ | _ | _ | _ | _ |
| 27 | WHAT IS THE WAY YOU CAN WORK MORE THAN USUAL NUMBER OF HOURS? - Through an additional job..... - Through a job with more working hours..... - Only within the present job..... - Other | 1 2 3 4 | ↓ | _ | _ | _ | _ | _ |
| 28 | HOW MANY HOURS WOULD YOU LIKE TO WORK IN TOTAL? - Hours..... | 01-99 | ↓ | _ _ | _ _ | _ _ | _ _ | _ _ |
| Reference period for questions 29 - 34 is the last month of work (last four weeks). | | | | | | | | |
| 29 | DID YOU WORK IN SHIFTS DURING THE LAST FOUR WEEKS? Yes..... No..... | 1 2 | ↓ | _ | _ | _ | _ | _ |
| 30 | HOW OFTEN DID YOU WORK IN THE AFTERNOON DURING THE LAST FOUR WEEKS? - Usual..... - Sometimes | 1 2 3 | ↓ | _ | _ | _ | _ | _ |
| 31 | HOW OFTEN DID YOU WORK AT NIGHT DURING THE LAST FOUR WEEKS? - Usual..... - Sometimes | 1 2 3 | ↓ | _ | _ | _ | _ | _ |
| 32 | HOW OFTEN DID YOU WORK ON SATURDAYS DURING THE LAST FOUR WEEKS? - Usual..... - Sometimes | 1 2 3 | ↓ | _ | _ | _ | _ | _ |
| 33 | HOW OFTEN DID YOU WORK ON SUNDAYS DURING THE LAST FOUR WEEKS? - Usual..... - Sometimes | 1 2 3 | ↓ | _ | _ | _ | _ | _ |
| 34 | HOW OFTEN DID YOU WORK AT HOME DURING THE LAST FOUR WEEKS? - Usual..... - Sometimes | 1 2 3 | ↓ | _ | _ | _ | _ | _ |

| Redni br. | Pitanja – odgovori: | Šifre | Slijed pitanja | Redni broj člana domaćinstva | | | | |
|-----------|---|------------------|----------------|------------------------------|-----|-----|-----|-----|
| | | | | _ _ | _ _ | _ _ | _ _ | _ _ |
| 26 | ŽELITE LI RADITI VIŠE OD UOBIČAJENOG BROJA SATI KOJI RADITE? Da..... Ne..... | 1 2 | ↔ 27 ↔ 29 | _ | _ | _ | _ | _ |
| 27 | NA KOJI NAČIN ŽELITE RADITI VIŠE OD BROJA SATI KOJI RADITE? - Dodatni posao..... - Drugi posao sa više sati..... - Samo u okviru sadašnjeg posla..... - Ostalo | 1 2 3 4 | ↓ | _ | _ | _ | _ | _ |
| 28 | KOLIKO SATI UKUPNO ŽELITE DA RADITE? - Sati..... | 01-99 | ↓ | _ _ | _ _ | _ _ | _ _ | _ _ |

Referentni period za pitanja 29 - 34 je posljednji mjesec rada (posljednje četiri sedmice).

| | | | | | | | | |
|----|--|-------------|---|---|---|---|---|---|
| 29 | JESTE LI U PROTEKLE ČETIRI SEDMICE RADILI U SMJENAMA? Da..... Ne..... | 1 2 | ↓ | _ | _ | _ | _ | _ |
| 30 | KOLIKO ČESTO STE U PROTEKLE ČETIRI SEDMICE RADILI POSLIJEPODNE? - Uobičajeno..... - Ponekad | | ↓ | _ | _ | _ | _ | _ |
| 31 | KOLIKO ČESTO STE U PROTEKLE ČETIRI SEDMICE RADILI NOĆU? - Uobičajeno..... - Ponekad | 1 2 3 | ↓ | _ | _ | _ | _ | _ |
| 32 | KOLIKO ČESTO STE U PROTEKLE ČETIRI SEDMICE RADILI SUBOTOM? - Uobičajeno..... - Ponekad | 1 2 3 | ↓ | _ | _ | _ | _ | _ |
| 33 | KOLIKO ČESTO STE U PROTEKLE ČETIRI SEDMICE RADILI NEDJELJOM? - Uobičajeno..... - Ponekad | 1 2 3 | ↓ | _ | _ | _ | _ | _ |
| 34 | KOLIKO ČESTO STE U PROTEKLE ČETIRI SEDMICE RADILI KOD KUĆE? - Uobičajeno..... - Ponekad | 1 2 3 | ↓ | _ | _ | _ | _ | _ |

| Sequence no. | Questions – Answers: | Codes | Questions | Sequence number of household member | | | | |
|-----------------------------------|--|--------|-----------|-------------------------------------|------|------|------|------|
| | | | | □□□ | □□□ | □□□ | □□□ | □□□ |
| C. SECOND - ADDITIONAL JOB | | | | | | | | |
| 35 | DID YOU HAVE DURING THE REFERENCE WEEK SOME OTHER JOB, IN ADDITION TO YOUR MAIN JOB, FOR WHICH YOU RECEIVED SALARY OR BENEFIT (EITHER IN MONEY OR IN KIND)? | | | | | | | |
| | Yes..... | 1 | ⇒ 36 | □ | □ | □ | □ | □ |
| | No | 2 | ⇒ 40 | □ | □ | □ | □ | □ |
| 36 | THE WAY YOU WORK IN THE SECOND JOB: | | | | | | | |
| | - Usual work..... | 1 | ↓ | □ | □ | □ | □ | □ |
| | - Seasonal work | 2 | | □ | □ | □ | □ | □ |
| | - Temporary work | 3 | | □ | □ | □ | □ | □ |
| 37 | WHAT IS THE MAIN ACTIVITY OF THE LOCAL UNIT YOU WORK FOR? (detailed description of products/services) | | | | | | | |
| | □□□ | | | | | | | |
| | □□□ | | | | | | | |
| | □□□ | | | | | | | |
| | □□□ | | | | | | | |
| | □□□ | | | | | | | |
| | Coding by statistical office | | | □□□□ | □□□□ | □□□□ | □□□□ | □□□□ |
| 38 | WHAT IS YOUR PROFESSIONAL STATUS IN THE SECOND JOB? | | | | | | | |
| | - Owner/joint owner with employees - employer..... | 1 | | □ | □ | □ | □ | □ |
| | - Farmer on its own agric. holding with employees..... | 2 | | □ | □ | □ | □ | □ |
| | - Unpaid assisting family member..... | 3 | | □ | □ | □ | □ | □ |
| | - Owner/joint owner without employees/self-employed.... | 4 | | □ | □ | □ | □ | □ |
| | - Farmer on its own agric.holding without employees..... | 5 | | □ | □ | □ | □ | □ |
| | - Working for foreign organization } - Working for employer } employer | 6 7 | | □ | □ | □ | □ | □ |
| | | | | □ | □ | □ | □ | □ |
| 39 | HOW MANY HOURS DID YOU WORK IN THE SECOND JOB DURING THE REFERENCE WEEK? | | | | | | | |
| | - Hours | 00-99 | ↓ | □□ | □□ | □□ | □□ | □□ |
| 40 | ARE YOU SEEKING EMPLOYMENT ALTHOUGH YOU ALREADY HAVE ONE? | | | | | | | |
| | Yes..... | 1 | ⇒ 41 | □ | □ | □ | □ | □ |
| | No | 2 | ⇒ 71 | □ | □ | □ | □ | □ |
| 41 | WHAT ARE MAIN REASONS FOR SEEKING ANOTHER EMPLOYMENT? | | | | | | | |
| | - Present employment is uncertain..... | 1 | } 51 | □ | □ | □ | □ | □ |
| | - Present employment is temporary/ending soon..... | 2 | | □ | □ | □ | □ | □ |
| | - Wish to work more hours than presently worked..... | 3 | | □ | □ | □ | □ | □ |
| | - Wish to work less hours than presently worked..... | 4 | | □ | □ | □ | □ | □ |
| | - Wish to have additional employment..... | 5 | | □ | □ | □ | □ | □ |
| | - Wish to have better job (salary, etc.)..... | 6 | | □ | □ | □ | □ | □ |
| | - Other reasons..... | 7 | | □ | □ | □ | □ | □ |

| Redni broj | Pitanja i odgovori | Šifra | Slijed pitanja | Redni broj člana domaćinstva | | | | |
|---------------------------------|--|-------|----------------|------------------------------|-----|-----|-----|-----|
| | | | | _ _ | _ _ | _ _ | _ _ | _ _ |
| C. DRUGI - DODATNI POSAO | | | | | | | | |
| 35 | JESTE LI U REFERENTNOJ SEDMICI, PORED GLAVNOGA POSLA, IMALI I NEKI DRUGI POSAO ZA KOJI STE DOBILI PLAĆU ILI NAKNADU (BILO U NOVCU BILO U NATURI)? | | | | | | | |
| | Da..... | 1 | ⇒ 36 | _ | _ | _ | _ | _ |
| | Ne | 2 | ⇒ 40 | _ | _ | _ | _ | _ |
| 36 | OBAVLJATE LI TAJ POSAO: | | | | | | | |
| | - Uobičajeni..... | 1 | ↓ | _ | _ | _ | _ | _ |
| | - Sezonski | 2 | | _ | _ | _ | _ | _ |
| | - Povremeno | 3 | | _ | _ | _ | _ | _ |
| 37 | Redni br. člana KOJA JE PRETEŽNA DJELATNOST ORGANIZACIONE JEDINICE U KOJOJ OBAVLJATE DRUGI POSAO? (navesti precizan opis proizvoda/usluge) | | | | | | | |
| | _ _ | | | | | | | |
| | _ _ | | | | | | | |
| | _ _ | | | | | | | |
| | _ _ | | | | | | | |
| | _ _ | | | | | | | |
| | Šifriranje vrši statistika. | | | _ _ | _ _ | _ _ | _ _ | _ _ |
| 38 | KOJI JE VAŠ POLOŽAJ U ZAPOSLENOSTI NA DRUGOM POSLU? | | | | | | | |
| | - Vlasnik/suvlasnik sa zaposlenim - poslodavac..... | 1 | ↓ | _ | _ | _ | _ | _ |
| | - Poljoprivrednik na vlast. gazdinstvu sa zaposlenim..... | 2 | | _ | _ | _ | _ | _ |
| | - Neplaćeni pomažući član domaćinstva..... | 3 | | _ | _ | _ | _ | _ |
| | - Vlasnik/suvlasnik bez zaposlenih - samozaposlenik..... | 4 | | _ | _ | _ | _ | _ |
| | - Poljoprivrednik na vlast. gazdinstvu bez zaposlenih..... | 5 | | _ | _ | _ | _ | _ |
| | - Radite za stranu organizaciju | 6 | | _ | _ | _ | _ | _ |
| | - Radite kod poslodavca zaposlenik | 7 | | _ | _ | _ | _ | _ |
| 39 | KOLIKO STE U TOKU REFERENTNE SEDMICE RADILI NA DRUGOM POSLU? | | | | | | | |
| | - Sati | 00-99 | ↓ | _ _ | _ _ | _ _ | _ _ | _ _ |
| 40 | TRAŽITE LI POSAO IAKO STE ZAPOSLENI? | | | | | | | |
| | Da..... | 1 | ⇒ 41 | _ | _ | _ | _ | _ |
| | Ne | 2 | ⇒ 71 | _ | _ | _ | _ | _ |
| 41 | KOJI SU RAZLOZI TRAŽENJA POSLA? | | | | | | | |
| | - Sadašnji posao je nesiguran..... | 1 | } 51 | _ | _ | _ | _ | _ |
| | - Sadašnji posao je privremen/uskoro se završava..... | 2 | | _ | _ | _ | _ | _ |
| | - Želite posao na kojem biste radili više sati nego sad..... | 3 | | _ | _ | _ | _ | _ |
| | - Želite posao na kojem biste radili manje sati nego sad..... | 4 | | _ | _ | _ | _ | _ |
| | - Želite dodatni posao pored postojećega..... | 5 | | _ | _ | _ | _ | _ |
| | - Želite posao sa boljim uvjetima (plaća, i sl.)..... | 6 | | _ | _ | _ | _ | _ |
| | - Drugi razlozi..... | 7 | | _ | _ | _ | _ | |

| Sequence no. | Questions – Answers: | Codes | Questions | Sequence number of household member | | | | |
|------------------------------------|---|-------|-----------|-------------------------------------|------|------|------|------|
| | | | | □□□ | □□□ | □□□ | □□□ | □□□ |
| D. PREVIOUS WORK EXPERIENCE | | | | | | | | |
| 42 | HAVE YOU EVER WORKED FOR SALARY OR BENEFIT (IN MONEY OR IN KIND)? | | | | | | | |
| | Yes | 1 | ⇒ 43 | □ | □ | □ | □ | □ |
| | No | 2 | ⇒ 48 | □ | □ | □ | □ | □ |
| 43 | WHEN DID YOU LEAVE THE LAST PAID JOB? | | | | | | | |
| | Month..... | | ↓ | □□ | □□ | □□ | □□ | □□ |
| | Year..... | | | □□□□ | □□□□ | □□□□ | □□□□ | □□□□ |
| 44 | WHAT WAS THE MAIN REASON FOR LEAVING THE LAST JOB? | | | | | | | |
| | - Dismissed/due to different reasons | 01 | | | | | | |
| | - A job of limited duration/seasonal or temporary duration | 02 | | | | | | |
| | - Company ceased operations | 03 | | | | | | |
| | - Taking care of children or incapacitated persons | 04 | | | | | | |
| | - Personal or family reasons | 05 | | | | | | |
| | - Education or training | 06 | ↓ | □ | □ | □ | □ | □ |
| | - Compulsory military service, temporary arrest | 07 | | | | | | |
| | - Own illness or disability | 08 | | | | | | |
| | - Early retirement | 09 | | | | | | |
| | - Regular or pension from retirement | 10 | | | | | | |
| | - Other reasons | 11 | | | | | | |
| 45 | WHAT WAS THE MAIN ACTIVITY OF THE LOCAL UNIT YOU WORKED FOR? (detailed description of products/services) | | | | | | | |
| | □□□ | | | | | | | |
| | □□□ | | | | | | | |
| | □□□ | | | | | | | |
| | □□□ | | | | | | | |
| | □□□ | | | | | | | |
| | Coding by statistical office | | ↓ | □□□□ | □□□□ | □□□□ | □□□□ | □□□□ |
| 46 | WHAT WAS YOUR PROFESSIONAL STATUS IN THE LAST JOB? (detailed description of your present job) | | | | | | | |
| | □□□ | | | | | | | |
| | □□□ | | | | | | | |
| | □□□ | | | | | | | |
| | □□□ | | | | | | | |
| | □□□ | | | | | | | |
| | Coding by statistical office | | ↓ | □□□□ | □□□□ | □□□□ | □□□□ | □□□□ |
| 47 | WHAT WAS YOUR OCCUPATION IN THE LAST JOB? | | | | | | | |
| | - Owner/joint owner with employees - employer..... | 1 | | | | | | |
| | - Farmer on its won agri.holding with employees..... | 2 | | | | | | |
| | - Unpaid assisting family member..... | 3 | | | | | | |
| | - Owner/joint owner without employees - self-employed... | 4 | ↓ | □ | □ | □ | □ | □ |
| | - Farmer on its own agric.holding without employees... | 5 | | | | | | |
| | - Worked for foreign company | 6 | | | | | | |
| | - Worked for the employer | 7 | | | | | | |

| Redni broj | Pitanja i odgovori | Šifra | Slijed pitanja | Redni broj člana domaćinstva | | | | |
|------------------------------------|--|-------|----------------|------------------------------|-------|-------|-------|-------|
| | | | | _ _ | _ _ | _ _ | _ _ | _ _ |
| D. PRETHODNO RADNO ISKUSTVO | | | | | | | | |
| 42 | JESTE LI IKADA RADILI ZA PLAĆU ILI NAKNADU (BILO U NOVCU BILO U NATURI)? | | | | | | | |
| | Da | 1 | ⇒ 43 | _ | _ | _ | _ | _ |
| | Ne | 2 | ⇒ 48 | _ | _ | _ | _ | _ |
| 43 | KADA STE PRESTALI OBAVLJATI POSLJEDNJI PLAĆENI POSAO? | | | | | | | |
| | Mjesec | | ↓ | _ _ | _ _ | _ _ | _ _ | _ _ |
| | Godina | | | _ _ _ | _ _ _ | _ _ _ | _ _ _ | _ _ _ |
| 44 | KOJI JE NAJVAŽNIJI RAZLOG ZA NAPUŠTANJE POSLJEDNJEGA POSLA? | | | | | | | |
| | - Otpušten/a iz raznih razloga | 01 | | | | | | |
| | - Zaposlenje je bilo sezonskog ili privremenog trajanja | 02 | | | | | | |
| | - Preduzeće prestalo sa radom | 03 | | | | | | |
| | - Briga o djeci i osobama sa poseb. potrebama | 04 | | | | | | |
| | - Osobni i porodični razlozi | 05 | | | | | | |
| | - Obrazovanje ili usavršavanje | 06 | ↓ | _ _ | _ _ | _ _ | _ _ | _ _ |
| | - Služenje vojnog roka, pritvor | 07 | | | | | | |
| | - Bolest ili nesposobnost | 08 | | | | | | |
| | - Prijevremena penzija | 09 | | | | | | |
| | - Redovna ili starosna penzija | 10 | | | | | | |
| | - Drugi razlozi | 11 | | | | | | |
| 45 | KOJA JE BILA PRETEŽNA DJELATNOST ORGANIZACIONE JEDINICE U KOJOJ STE OBAVLJALI RADNU AKTIVNOST? (navesti precizan opis proizvoda/usluga) | | | | | | | |
| | _ _ | | | | | | | |
| | _ _ | | | | | | | |
| | _ _ | | | | | | | |
| | _ _ | | | | | | | |
| | _ _ | | | | | | | |
| | Šifriranje vrši statistika. | | ↓ | _ _ _ | _ _ _ | _ _ _ | _ _ _ | _ _ _ |
| 46 | KOJE JE BILO VAŠE ZANIMANJE NA POSLJEDNJEM POSLU? (opisati posao koji obavljate) | | | | | | | |
| | _ _ | | | | | | | |
| | _ _ | | | | | | | |
| | _ _ | | | | | | | |
| | _ _ | | | | | | | |
| | Šifriranje vrši statistika. | | ↓ | _ _ _ | _ _ _ | _ _ _ | _ _ _ | _ _ _ |
| 47 | KOJI JE VAŠ POLOŽAJ U ZAPOSLENOSTI NA POSLJEDNJEM POSLU? | | | | | | | |
| | - Vlasnik/suvlasnik sa zaposlenim - poslodavac..... | 1 | | | | | | |
| | - Poljoprivrednik na vlast. gazdinstvu sa zaposlenim..... | 2 | | | | | | |
| | - Neplaćeni pomažući član domaćinstva..... | 3 | | | | | | |
| | - Vlasnik/suvlasnik bez zaposlenih - samozaposlenik.... | 4 | ↓ | _ | _ | _ | _ | _ |
| | - Poljoprivrednik na vlast. gazdinstvu bez zaposlenih..... | 5 | | | | | | |
| | - Radili za stranu organizaciju | 6 | | | | | | |
| | - Radili kod poslodavca | 7 | | | | | | |

| Sequence no. | Questions – Answers: | Codes | Questions | Sequence number of household member | | | | |
|---------------------------------|--|-------|-----------|-------------------------------------|-------|-------|-------|-------|
| | | | | _____ | _____ | _____ | _____ | _____ |
| E. SEARCH FOR EMPLOYMENT | | | | | | | | |
| 48 | DID YOU SEARCH EMPLOYMENT DURING THE LAST FOR WEEKS? | | | | | | | |
| | Yes..... | 1 | ⇒ 51 | _____ | _____ | _____ | _____ | _____ |
| | No..... | 2 | ⇒ 49 | _____ | _____ | _____ | _____ | _____ |
| 49 | WHAT IS THE MAIN REASON FOR NOT SEARCHING EMPLOYMENT IN THE LAST FOUR WEEKS? | | | | | | | |
| | - Have already found a job which will start soon..... | 01 | ⇒ 68 | | | | | |
| | - Awaiting recall to work on old job..... | 02 | 50 | | | | | |
| | - Believe that no work is available | 03 | | | | | | |
| | - Looking after children, incapacitated adults elderly persons etc. | 04 | | | | | | |
| | - Other personal and family reasons..... | 05 | | _____ | _____ | _____ | _____ | _____ |
| | - Education or training | 06 | | | | | | |
| | - Retirement | 07 | | | | | | |
| | - Own illness or disability | 08 | | | | | | |
| | - Income from real estate | 09 | | | | | | |
| | - Other reasons | 10 | | | | | | |
| 50 | WISH TO WORK ALTHOUGH NOT SEEKING EMPLOYMENT? | | | | | | | |
| | - Wish to work | 1 | ⇒ 69 | _____ | _____ | _____ | _____ | _____ |
| | - Do not wish to work | 2 | ⇒ 71 | _____ | _____ | _____ | _____ | _____ |
| 51 | WHICH TYPE OF JOB YOU HAVE BEEN SEEKING FOR? | | | | | | | |
| | - Self-employed | 1 | ↓ | | | | | |
| | - Employed only in full-time job..... | 2 | | | | | | |
| | - Employed only in part-time job..... | 3 | | | | | | |
| | - Employed in full-time job, but accepting part-time job | 4 | | | _____ | _____ | _____ | _____ |
| | - Employed in part-time job, but accepting full-time job..... | 5 | | | | | | |
| 52 | HAVE YOU REJECTED ANY JOB OFFERED DURING THE LAST FOUR WEEKS? | | | | | | | |
| | Yes..... | 1 | ⇒ 53 | _____ | _____ | _____ | _____ | _____ |
| | No..... | 2 | ⇒ 54 | _____ | _____ | _____ | _____ | _____ |
| 53 | WHAT WAS A REASON FOR REJECTING A JOB OFFERED? | | | | | | | |
| | - Place of work..... | 1 | ↓ | | | | | |
| | - Unacceptable working hours..... | 2 | | | | | | |
| | - No career advancement..... | 3 | | | | | | |
| | - Job offered did not correspond with qualification... | 4 | | | _____ | _____ | _____ | _____ |
| | - Unacceptable salary..... | 5 | | | | | | |
| | - Other reasons..... | 6 | | | | | | |
| 54 | HOW LONG HAVE YOU BEEN SEARCHING EMPLOYMENT? (Please specify a number of months)? | | | | | | | |
| | - Months | | ↓ | _____ | _____ | _____ | _____ | _____ |

| Redni br. | Pitanja – odgovori: | Šifre | Redni broj člana domaćinstva | | | | |
|--------------------------|---|---------|------------------------------|----------------------|----------------------|----------------------|----------------------|
| | | | <input type="text"/> | <input type="text"/> | <input type="text"/> | <input type="text"/> | <input type="text"/> |
| E. TRAŽENJE POSLA | | | | | | | |
| 48 | JESTE LI TRAŽILI POSAO TOKOM ZADNJE ČETIRI SEDMICE? | | | | | | |
| | Da..... | 1 ⇒ 51 | <input type="text"/> | <input type="text"/> | <input type="text"/> | <input type="text"/> | |
| | Ne..... | 2 ⇒ 49 | <input type="text"/> | <input type="text"/> | <input type="text"/> | <input type="text"/> | |
| 49 | KOJI JE GLAVNI RAZLOG ZAŠTO NISTE TRAŽILI POSAO U POSLJEDNJE ČETIRI SEDMICE? | | | | | | |
| | - Našao sam posao koji ću uskoro početi da radim.... | 01 ⇒ 68 | <input type="text"/> | <input type="text"/> | <input type="text"/> | <input type="text"/> | |
| | - Očekujete da se vratite na stari posao..... | 02 | <input type="text"/> | <input type="text"/> | <input type="text"/> | <input type="text"/> | |
| | - Uvjereni ste da ne možete naći posao | 03 | <input type="text"/> | <input type="text"/> | <input type="text"/> | <input type="text"/> | |
| | - Briga o djeci, osobama sa posebnim potrebama, starima i slično | 04 | <input type="text"/> | <input type="text"/> | <input type="text"/> | <input type="text"/> | |
| | - Ostali osobni i porodični razlozi | 05 | <input type="text"/> | <input type="text"/> | <input type="text"/> | <input type="text"/> | |
| | - Školovanje ili usavršavanje | 06 | <input type="text"/> | <input type="text"/> | <input type="text"/> | <input type="text"/> | |
| | - Penzionisanje | 07 | <input type="text"/> | <input type="text"/> | <input type="text"/> | <input type="text"/> | |
| | - Bolest ili onesposobljenost za rad | 08 | <input type="text"/> | <input type="text"/> | <input type="text"/> | <input type="text"/> | |
| | - Imate prihod od imovine | 09 | <input type="text"/> | <input type="text"/> | <input type="text"/> | <input type="text"/> | |
| | - Ostali razlozi | 10 ⇒ 50 | <input type="text"/> | <input type="text"/> | <input type="text"/> | <input type="text"/> | |
| 50 | ŽELITE LI RADITI IAKO NE TRAŽITE POSAO? | | | | | | |
| | - Želite raditi | 1 ⇒ 69 | <input type="text"/> | <input type="text"/> | <input type="text"/> | <input type="text"/> | |
| | - Ne želite raditi | 2 ⇒ 71 | <input type="text"/> | <input type="text"/> | <input type="text"/> | <input type="text"/> | |
| 51 | KOJU STE VRSTU POSLA TRAŽILI? | | | | | | |
| | - Samozaposlenik | 1 | <input type="text"/> | <input type="text"/> | <input type="text"/> | <input type="text"/> | |
| | - Zaposlenik samo u punom radnom vremenu..... | 2 | <input type="text"/> | <input type="text"/> | <input type="text"/> | <input type="text"/> | |
| | - Zaposlenik samo u nepunom radnom vremenu..... | 3 | <input type="text"/> | <input type="text"/> | <input type="text"/> | <input type="text"/> | |
| | - Zaposlenik u punom r.v. ali prihvaća nepuno radno vrijeme | 4 | <input type="text"/> | <input type="text"/> | <input type="text"/> | <input type="text"/> | |
| | - Zaposlenik u nepunom r.v. ali prihvaća i puno radno vrijeme..... | 5 | <input type="text"/> | <input type="text"/> | <input type="text"/> | <input type="text"/> | |
| 52 | JESTE LI ODBILI BILO KAKAV PONUĐENI POSAO U POSLJEDNJE ČETIRI SEDMICE? | | | | | | |
| | Da..... | 1 ⇒ 53 | <input type="text"/> | <input type="text"/> | <input type="text"/> | <input type="text"/> | |
| | Ne..... | 2 ⇒ 54 | <input type="text"/> | <input type="text"/> | <input type="text"/> | <input type="text"/> | |
| 53 | KOJI JE RAZLOG ODBIJANJA PONUĐENOG POSLA? | | | | | | |
| | - Mjesto rada..... | 1 | <input type="text"/> | <input type="text"/> | <input type="text"/> | <input type="text"/> | |
| | - Neodgovarajući sati rada..... | 2 | <input type="text"/> | <input type="text"/> | <input type="text"/> | <input type="text"/> | |
| | - Nemogućnost napredovanja u karijeri..... | 3 | <input type="text"/> | <input type="text"/> | <input type="text"/> | <input type="text"/> | |
| | - Ponuđeni posao nije odgovarao kvalifikaciji..... | 4 | <input type="text"/> | <input type="text"/> | <input type="text"/> | <input type="text"/> | |
| | - Neodgovarajuća zarada..... | 5 | <input type="text"/> | <input type="text"/> | <input type="text"/> | <input type="text"/> | |
| | - Drugi razlozi..... | 6 | <input type="text"/> | <input type="text"/> | <input type="text"/> | <input type="text"/> | |
| 54 | KOLIKO DUGO TRAŽITE POSAO? (Upisati broj mjeseci.)? | | | | | | |
| | - Mjeseci | | <input type="text"/> | <input type="text"/> | <input type="text"/> | <input type="text"/> | |

| Sequence no. | Questions – Answers: | Codes | Questions | Sequence number of household member | | | | |
|--|--|-------|-----------|-------------------------------------|-----|-----|-----|-----|
| | | | | _ _ | _ _ | _ _ | _ _ | _ _ |
| F.METHODS USED DURING THE LAST FOUR WEEKS TO FIND JOB | | | | | | | | |
| 55 | HAVE YOU CONTACTED THE PUBLIC EMPLOYMENT OFFICE TO FIND JOB? | | | | | | | |
| | Yes..... | 1 | ↓ | | | | | |
| | No..... | 2 | | | | | | |
| 56 | HAVE YOU CONTACTED THE PRIVATE EMPLOYMENT AGENCY TO FIND JOB? | | | | | | | |
| | Yes..... | 1 | ↓ | | | | | |
| | No..... | 2 | | | | | | |
| 57 | HAVE YOU CONTACTED THE EMPLOYERS DIRECTLY? | | | | | | | |
| | Yes..... | 1 | ↓ | | | | | |
| | No..... | 2 | | | | | | |
| 58 | HAVE YOU ASKED FRIENDS, RELATIVES ABOUT THE JOB? | | | | | | | |
| | Yes..... | 1 | ↓ | | | | | |
| | No..... | 2 | | | | | | |
| 59 | HAVE YOU STUDIED ADVERTISEMENTS IN NEWSPAPERS OR JOURNALS, INTERNET ETC.? | | | | | | | |
| | Yes..... | 1 | ↓ | | | | | |
| | No..... | 2 | | | | | | |
| 60 | HAVE YOU INSERTED, ANSWERED ADVERTISEMENTS IN NEWSPAPERS OR JOURNALS, INTERNET | | | | | | | |
| | Yes..... | 1 | ↓ | | | | | |
| | No..... | 2 | | | | | | |
| 61 | HAVE YOU TAKEN A TEST, INTERVIEW OR EXAMINATION TO GET JOB? | | | | | | | |
| | Yes..... | 1 | ↓ | | | | | |
| | No..... | 2 | | | | | | |
| 62 | HAVE YOU LOOKED FOR LAND, PREMISES, EQUIPMENT ETC. TO START OWN BUSINESS? | | | | | | | |
| | Yes..... | 1 | ↓ | | | | | |
| | No..... | 2 | | | | | | |
| 63 | HAVE YOU ASKED FOR LICENCE, FINANCIAL RESOURCES ETC. TO START OWN BUSINESS? | | | | | | | |
| | Yes..... | 1 | ↓ | | | | | |
| | No..... | 2 | | | | | | |
| 64 | ARE YOU WAITING FOR THE RESULTS OF AN APPLICATION FOR JOB? | | | | | | | |
| | Yes..... | 1 | ↓ | | | | | |
| | No..... | 2 | | | | | | |
| 65 | ARE YOU WAITING FOR THE RESULTS OF A COMPETITION FOR RECRUITMENT - PUBLIC SECTOR? | | | | | | | |
| | Yes..... | 1 | ↓ | | | | | |
| | No..... | 2 | | | | | | |
| 66 | ARE YOU WAITING FOR THE CALL FROM THE PUBLIC EMPLOYMENT OFFICE? | | | | | | | |
| | Yes..... | 1 | ↓ | | | | | |
| | No..... | 2 | | | | | | |
| 67 | HAVE YOU USED ANY OTHER METHOD TO FIND JOB? | | | | | | | |
| | Yes..... | 1 | ↓ | | | | | |
| | No..... | 2 | | | | | | |

| Redni br. | Pitanja – odgovori: | Šifre | Slijed pitanja | Redni broj člana domaćinstva | | | | |
|---|--|-------|----------------|------------------------------|---|---|---|---|
| | | | | 1 | 2 | 3 | 4 | 5 |
| F.METODI TRAŽENJA POSLA U PRETHODNE ČETIRI SEDMICE | | | | | | | | |
| 55 | JESTE LI KONTAKTIRALI SA ZAVODOM ZA ZAPOSŁJAVANJE? | | | | | | | |
| | Da..... | 1 | ↓ | | | | | |
| | Ne..... | 2 | | | | | | |
| 56 | JESTE LI KONTAKTIRALI S PRIVATNOM AGENCIJOM ZA ZAPOSŁJAVANJE? | | | | | | | |
| | Da..... | 1 | ↓ | | | | | |
| | Ne..... | 2 | | | | | | |
| 57 | JESTE LI KONTAKTIRALI DIREKTNO S POSLODAVCEM? | | | | | | | |
| | Da..... | 1 | ↓ | | | | | |
| | Ne..... | 2 | | | | | | |
| 58 | JESTE LI SE RASPITIVALI ZA POSAO KOD PRIJATELJA, ROĐAKA, ITD...? | | | | | | | |
| | Da..... | 1 | ↓ | | | | | |
| | Ne..... | 2 | | | | | | |
| 59 | JESTE LI ČITALI, PREGLEDALI NOVINSKE OGLASE, INTERNET I SL.? | | | | | | | |
| | Da..... | 1 | ↓ | | | | | |
| | Ne..... | 2 | | | | | | |
| 60 | JESTE LI SE JAVLJALI ILI DAVALI NOVINSKE OGLASE, INTERNET I SL.? | | | | | | | |
| | Da..... | 1 | ↓ | | | | | |
| | Ne..... | 2 | | | | | | |
| 61 | JESTE LI POLAGALI ISPIT ILI TEST ZA PRIJEM NA POSAO? | | | | | | | |
| | Da..... | 1 | ↓ | | | | | |
| | Ne..... | 2 | | | | | | |
| 62 | JESTE LI TRAŽILI ZEMLJIŠTE, OPREMU I SL. ZA ZAPOČINJANJE VLASTITOG POSLA? | | | | | | | |
| | Da..... | 1 | ↓ | | | | | |
| | Ne..... | 2 | | | | | | |
| 63 | JESTE LI TRAŽILI DOZVOLU, FINANSIJSKA SREDSTVA I SL. ZA ZAPOČINJANJE VLASTITOG POSLA? | | | | | | | |
| | Da..... | 1 | ↓ | | | | | |
| | Ne..... | 2 | | | | | | |
| 64 | ČEKATE LI REZULTATE KONKURSA - OGLASA? | | | | | | | |
| | Da..... | 1 | ↓ | | | | | |
| | Ne..... | 2 | | | | | | |
| 65 | ČEKATE LI REZULTATE KONKURSA - OGLASA JAVNOG SEKTORA? | | | | | | | |
| | Da..... | 1 | ↓ | | | | | |
| | Ne..... | 2 | | | | | | |
| 66 | ČEKATE LI POZIV ZAVODA ZA ZAPOSŁJAVANJE? | | | | | | | |
| | Da..... | 1 | ↓ | | | | | |
| | Ne..... | 2 | | | | | | |
| 67 | JESTE LI SE KORISTILI NEKIM DRUGIM METODAMA U TRAŽENJU POSLA? | | | | | | | |
| | Da..... | 1 | ↓ | | | | | |
| | Ne..... | 2 | | | | | | |

| Sequence no. | Questions – Answers: | Codes | Questions | Sequence number of household member | | | | |
|--------------|--|---------------------------------|-----------|-------------------------------------|----|----|----|----|
| | | | | □□ | □□ | □□ | □□ | □□ |
| 68 | WHAT WAS YOUR STATUS BEFORE STARTING TO SEARCH FOR JOB? - Was working - Was pupil/student..... - Was serving compulsory military service/arrested - Was doing home activities/housewife - Other (e.g. pensioner) | 1 2 3 4 5 | ↓ | □ | □ | □ | □ | □ |
| 69 | IF A JOB IS OFFERED NOW, WILL YOU BE ABLE TO START WORKING WITHIN TWO WEEKS ? Yes No | 1 2 | 71 70 | □ | □ | □ | □ | □ |
| 70 | WHY ARE YOU UNABLE TO START WORKING? - Family, personal reasons..... - Health reasons..... - Full-time school education..... - Responsibilities at present work..... - Other reasons..... | 1 2 3 4 5 | ↓ | □ | □ | □ | □ | □ |
| 71 | HAVE YOU BEEN REGISTERED WITH THE PUBLIC EMPLOYMENT OFFICE? Yes No | 1 2 | 72 74 | □ | □ | □ | □ | □ |
| 72 | DO YOU RECEIVE BENEFITS FROM THE PUBLIC EMPLOYMENT OFFICE? Yes No | 1 2 | ↓ | □ | □ | □ | □ | □ |
| 73 | DO YOU HAVE YOUR HEALTH INSURANCE COVERED BY THE PUBLIC EMPLOYMENT OFFICE? Yes No | 1 2 | ↓ | □ | □ | □ | □ | □ |
| 74 | WHICH OF THE MENTIONED STATUS DESCRIBES THE BEST YOUR CURRENT POSITION? - Employed..... - Unemployed..... - Pupil/Student - Housewife - Pensioner - Disable to work - Other..... | 1 2 3 4 5 6 7 | ↓ | □ | □ | □ | □ | □ |

| Redni br. | Pitanja – odgovori: | Šifre | Slijed pitanja | Redni broj člana domaćinstva | | | | |
|-----------|--|---------------------------------|----------------|------------------------------|---|---|---|---|
| | | | | 1 | 2 | 3 | 4 | 5 |
| 68 | KOJI JE VAŠ STATUS BIO NEPOSREDNO PRIJE POČETKA TRENUTNOG TRAŽENJA POSLA? - Radila/radio sam - Bila/bio sam učenik/student/ica..... - Bio u vojsci/pritvoru - Imala/imao sam kućne obaveze/domaćica - Drugo (npr. Penzionisan/a itd.) | 1 2 3 4 5 | ↓ | | | | | |
| 69 | AKO BI VAM POSAO BIO PONUĐEN SADA, BISTE LI MOGLI POČETI DA RADITE U NAREDNE DVIJE SEDMICE ? Da Ne | 1 2 | 71 70 | | | | | |
| 70 | ZAŠTO NE BISTE MOGLI POČETI DA RADITE? - Porodični, osobni razlozi..... - Zdravstveni razlozi..... - Redovno školovanje..... - Reguliranje obaveze na sadašnjem poslu..... - Drugi razlozi..... | 1 2 3 4 5 | ↓ | | | | | |
| 71 | JESTE LI PRIJAVLJENI ZAVODU ZA ZAPOSŁJAVANJE? Da Ne | 1 2 | 72 74 | | | | | |
| 72 | OSTVARUJETE LI U ZAVODU PRAVO NA NOVČANU NAKNADU? Da Ne | 1 2 | ↓ | | | | | |
| 73 | OSTVARUJETE LI U ZAVODU PRAVO NA ZDRAVSTVENO OSIGURANJE? Da Ne | 1 2 | ↓ | | | | | |
| 74 | KOJI OD NAVEDENIH STATUSA NAJBOLJE OPISUJE VAŠ TRENUTNI POLOŽAJ PREMA AKTIVNOSTI? - Zaposlen/a - Nezaposlen/a - Učenica/učenik, studentica/student - Domaćica - Penzionerka/penzioner - Nesposobna/nesposoban za rad - Ostalo..... | 1 2 3 4 5 6 7 | ↓ | | | | | |

| Sequence no. | Questions – Answers: | Codes | Questions | Sequence number of household member | | | | |
|---|---|--|------------|-------------------------------------|--|--|--|--|
| | | | | | | | | |
| G. EDUCATION | | | | | | | | |
| Questions from 75 to 81 refer to the last four weeks period | | | | | | | | |
| 75 | DID YOU ATTEND ANY SCHOOL OR TRAINING DURING THE LAST FOUR WEEKS? Yes..... No..... | 1 2 | ⇒76 ⇒78 | | | | | |
| 76 | WHICH TYPE OF SCHOOL DID YOU ATTEND? - Elementray school..... - Secondary schools..... - Secondary vocational schools..... - High schools..... - University..... - Postgraduate studies..... - Ph.D degree..... | 1 2 3 4 5 6 7 | ⇒78 77 | | | | | |
| 77 | WHAT WAS YOUR FIELD OF EDUCATION? - General programme..... - Teacher training and education science..... - Art and humanitarian science..... - Social science, business, law..... - Literature and languages (foreign languages included)..... - Science, mathematics and computing..... - Engineering and construction..... - Agriculture and veterinary..... - Health and welfare..... - Services..... - Other..... | 01 02 03 04 05 06 07 08 09 10 11 | ↓ | | | | | |
| 78 | HAVE YOU ATTENDED ANY COURSE OR TRAINING DURING THE LAST FOUR WEEKS? Yes..... No..... | 1 2 | ⇒79 ⇒82 | | | | | |
| 79 | WHAT WAS A PURPOSE OF ATTENDING THE MENTIONED COURSES OR TRAINING? - Job requirement - - Other reasons | 1 2 | ↓ | | | | | |
| 80 | WHAT IS A NUMBER OF HOURS SPENT ON LEARNING/TRAINING ACTIVITIES? - Hours | | ↓ | | | | | |
| 81 | DID THESE LEARNING/TRAINING ACTIVITIES TAKE PLACE DURING PAID WORKING HOURS? - Only during paid working hours..... - Mainly during paid working hours..... - Mainly after paid working hours..... - Only after paid working hours..... - Was not employed | 1 2 3 4 5 | ↓ | | | | | |

| Redni br. | Pitanja – odgovori: | Šifre | Slijed pitanja | Redni broj člana domaćinstva | | | | |
|---|---|-------|----------------|------------------------------|-------|-------|-------|-------|
| | | | | 1 | 2 | 3 | 4 | 5 |
| G. OBRAZOVANJE | | | | | | | | |
| Pitanja od 75-81 odnose se na period od protekle četiri sedmice | | | | | | | | |
| 75 | JESTE LI U TOKU ČETIRI PRETHODNE SEDMICE POHAĐALI ŠKOLU? | | | | | | | |
| | Da..... | 1 | ⇒76 | | | | | |
| | Ne..... | 2 | ⇒78 | _ | _ | _ | _ | _ |
| 76 | KOJU STE ŠKOLU POHAĐALI ? | | | | | | | |
| | - Osnovna škola..... | 1 | ⇒78 | | | | | |
| | - Srednje škole..... | 2 | } | | | | | |
| | - Srednje stručne škole..... | 3 | | | | | | |
| | - Više obrazovanje..... | 4 | | _ | _ | _ | _ | _ |
| | - Visoko obrazovanje..... | 5 | | | | | | |
| | - Postdiplomski studij..... | 6 | | | | | | |
| | - Doktorat..... | 7 | 77 | | | | | |
| 77 | OBLAST OBRAZOVANJA U KOJOJ STE POHAĐALI ŠKOLU? | | | | | | | |
| | - Opšti program obrazovanja..... | 01 | ↓ | | | | | |
| | - Učiteljska i pedagoške škole..... | 02 | | | | | | |
| | - Umjetničke i humanističke nauke..... | 03 | | | | | | |
| | - Društvene nauke, ekonomija i pravo..... | 04 | | | | | | |
| | - Književnost i jezici (uključujući strane jezike)..... | 05 | | | | | | |
| | - Prirodne, matematičke i kompjuterske nauke..... | 06 | | _ | _ | _ | _ | _ |
| | - Tehničke i građevinske nauke..... | 07 | | | | | | |
| | - Poljoprivredne i veterinarske nauke..... | 08 | | | | | | |
| | - Zdravstvo i socijalna zaštita..... | 09 | | | | | | |
| | - Usluge..... | 10 | | | | | | |
| | - Ostalo..... | 11 | | | | | | |
| 78 | JESTE LI U PRETHODNE ČETIRI SEDMICE POHAĐALI KURS ILI OBUKU BILO KOJE VRSTE? | | | | | | | |
| | Da..... | 1 | ⇒79 | | | | | |
| | Ne..... | 2 | ⇒82 | _ | _ | _ | _ | _ |
| 79 | KOJA JE SVRHA POHAĐANJA NAVEDENIH KURSEVA ILI OBUKE? | | | | | | | |
| | - Zbog potreba posla - | 1 | ↓ | | | | | |
| | - Drugi razlozi | 2 | | _ | _ | _ | _ | _ |
| 80 | KOLIKO STE SATI PROVELI NA KURSEVIMA I OBUKAMA? | | | | | | | |
| | - Sati | | ↓ | _ _ _ | _ _ _ | _ _ _ | _ _ _ | _ _ _ |
| 81 | JESU LI TI KURSEVI ILI OBUKE BILI U OKVIRU PLAĆENIH SATI RADA? | | | | | | | |
| | - Samo tokom plaćenih sati rada..... | 1 | ↓ | | | | | |
| | - Pretežno tokom plaćenih sati rada..... | 2 | | | | | | |
| | - Pretežno izvan plaćenih sati rada..... | 3 | | _ | _ | _ | _ | _ |
| | - Samo izvan plaćenih sati rada..... | 4 | | | | | | |
| | - Nisam bio zaposlen | 5 | | | | | | |

| Sequence no. | Questions – Answers: | Codes | Questions | Sequence number of household member | | | | |
|--|--|-------|---|-------------------------------------|------|------|------|------|
| | | | | □□□ | □□□ | □□□ | □□□ | □□□ |
| H. SITUATION ONE YEAR BEFORE SURVEY | | | | | | | | |
| 82 | WHAT WAS YOUR ACTIVITY STATUS ONE YEAR BEFORE SURVEY? <i>(to reference week)</i> | | | | | | | |
| | - Employed | 1 | ⇒ 83 | | | | | |
| | - Unemployed | 2 | | | | | | |
| | - Pupil/Student | 3 | | | | | | |
| | - Housewife..... | 4 | | □ | □ | □ | □ | □ |
| | - Pensioner | 5 | | | | | | |
| | - Disable to work | 6 | | | | | | |
| | - Other..... | 7 | 85 | | | | | |
| 83 | Sequence no. of hh member | | WHAT WAS A MAIN ACTIVITY OF THE LOCAL UNIT YOU WORKED FOR? | | | | | |
| | □□□ | | | | | | | |
| | □□□ | | | | | | | |
| | □□□ | | | | | | | |
| | □□□ | | | | | | | |
| | □□□ | | | | | | | |
| | Coding by statistical office | | ↓ | □□□□ | □□□□ | □□□□ | □□□□ | □□□□ |
| 84 | WHAT WAS YOUR STATUS IN THE EMPLOYMENT? | | | | | | | |
| | - Owner/joint owner with employees - employer..... | 1 | | | | | | |
| | - Farmer on own agri.holding with employees... | 2 | | | | | | |
| | - Unpaid assisting family member..... | 3 | | | | | | |
| | - Owner/joint owner without employees / self-employed... | 4 | ↓ | □ | □ | □ | □ | □ |
| | - Farmer on own agric.holding without employees... | 5 | | | | | | |
| | - Working for foreign company | 6 | | | | | | |
| | - Working for employer | 7 | | | | | | |

| Sequence no. | Questions – Answers: | Codes | Questions | Sequence number of household member | | | | |
|--|---|--|---|-------------------------------------|---|---|---|---|
| | | | | 1 | 2 | 3 | 4 | 5 |
| I. INCOME | | | | | | | | |
| 85 | WHAT IS YOUR MAIN SOURCE OF INCOME? - Salary - Old-age pension/regular/early pension - Family pension - Disability pension - Income from agriculture activities - Income of property and other activities - Income of other household members - Income of other persons not HH members - Other benefits and contributions | 1 2 3 4 5 6 7 8 9 | 86 } END | | | | | |
| 86 | WHAT IS THE TOTAL MONTHLY SALARY RECEIVED FROM MAIN JOB? (Data refers to the last month) - Up to 200 KM..... - 201 - 300 KM..... - 301 - 400 KM..... - 401 - 500 KM..... - 501 - 700 KM..... - 701 - 900 KM..... - 901 - 1.500 KM..... - 1.501 - 2.500 - 2.501 KM and more | 1 2 3 4 5 6 7 8 9 | ↓ | | | | | |
| 87 | WHAT ARE OTHER MONTHLY ALLOWANCES FROM YOUR MAIN JOB? (meal allowances, transport etc.) - No allowances - Less than 100 KM..... - 101 - 150 KM..... - 151 - 200 KM..... - 201 - 250 KM..... - 251 - 300 KM..... - 301 KM and more..... | 1 2 3 4 5 6 7 | ↓ | | | | | |
| 88 | WHAT IS THE TOTAL ANNUAL AMOUNT OF ADDITIONAL BENEFITS FROM YOUR MAIN JOB? (all related to regular monthly allowances) - Nothing - Less than 100 KM - 101 - 200 KM - 201 - 300 KM - 301 - 500 KM - 501 - 700 KM - 701 - 1000 KM - 1001 KM and more | 1 2 3 4 5 6 7 8 | } END | | | | | |
| - to be answered by head of household or other most familiar person - | | | | | | | | |
| 89 | WHAT IS THE TOTAL NET ANNUAL INCOME OF YOUR HOUSEHOLD (all household members)? - No income..... - Up to 1000 KM - 1001 - 2000 KM - 2001 - 3000 KM - 3001 - 4000 KM..... - 4001 - 5000 KM..... - 5001 - 7000 KM..... - 7001 - 10000 KM - 10001 - 15000 KM - 15001 - 20000 KM - 20001 - 30000 KM - 30001 and more..... | 01 02 03 04 05 06 07 08 09 10 11 12 | | | | | | |

| Redni br. | Pitanja – odgovori: | Šifre | Slijed pitanja | Redni broj člana domaćinstva | | | | |
|---|--|-------|----------------|------------------------------|-----|-----|-----|-----|
| | | | | _ _ | _ _ | _ _ | _ _ | _ _ |
| I. DOHODAK | | | | | | | | |
| 85 | IZ KOJEG IZVORA SREDSTAVA - PRIHODA SE PRETEŽNO IZDRŽAVATE? | | | | | | | |
| | - Plaća | 1 | 86 | | | | | |
| | - Starosna /redovna/prijevremena penzija | 2 | KRAJ | | | | | |
| | - Porodična penzija | 3 | | | | | | |
| | - Invalidska penzija | 4 | | | | | | |
| | - Prihod od poljoprivrednih djelatnosti | 5 | | _ | _ | _ | _ | _ |
| | - Prihod od imovine i drugih djelatnosti | 6 | | | | | | |
| | - Prihodi od drugih članova domaćinstva | 7 | | | | | | |
| | - Prihodi od osoba koji nisu članovi domaćinstva | 8 | | | | | | |
| | - Ostale pomoći i naknade | 9 | | | | | | |
| 86 | KOLIKI JE UKUPNA NETO MJESEČNA PLAĆA NA GLAVNOM POSLU? (Podaci se odnose na posljednji mjesec.) | | | | | | | |
| | - Do 200 KM..... | 1 | ↓ | | | | | |
| | - 201 - 300 | 2 | | | | | | |
| | - 301 - 400 | 3 | | | | | | |
| | - 401 - 500 KM..... | 4 | | | | | | |
| | - 501 - 700 KM..... | 5 | | _ | _ | _ | _ | _ |
| | - 701 - 900 KM..... | 6 | | | | | | |
| | - 901 - 1.500 KM..... | 7 | | | | | | |
| | - 1.501 - 2.500 KM..... | 8 | | | | | | |
| | - 2.501 KM i više | 9 | | | | | | |
| 87 | KOLIKI SU OSTALA VAŠA MJESEČNA PRIMANJA NA GLAVNOM POSLU? (topli obrok, prijevoz, itd.) | | | | | | | |
| | - Nema | 1 | ↓ | | | | | |
| | - Manje od 100 KM..... | 2 | | | | | | |
| | - 101 - 150 KM..... | 3 | | | | | | |
| | - 151 - 200 KM..... | 4 | | _ | _ | _ | _ | _ |
| | - 201 - 250 KM..... | 5 | | | | | | |
| | - 251 - 300 KM..... | 6 | | | | | | |
| | - 301 KM i više | 7 | | | | | | |
| 88 | KOLIKI JE UKUPNI GODIŠNJI IZNOS DODATNIH PRIMANJA NA GLAVNOM POSLU? (sva primanja koja se ne odnose na redovna mjesečna primanja) | | | | | | | |
| | - Nema | 1 | KRAJ | | | | | |
| | - Manje od 100 KM | 2 | | | | | | |
| | - 101 - 200 KM | 3 | | | | | | |
| | - 201 - 300 KM | 4 | | _ | _ | _ | _ | _ |
| | - 301 - 500 KM | 5 | | | | | | |
| | - 501 - 700 KM | 6 | | | | | | |
| | - 701 - 1000 KM | 7 | | | | | | |
| | - 1001 KM i više | 8 | | | | | | |
| - odgovara nosilac domaćinstva ili najpućenija osoba - | | | | | | | | |
| 89 | KOLIKI JE UKUPNI NETO GODIŠNJI PRIHOD VAŠEG DOMAĆINSTVA (koji ostvaruju svi članovi domaćinstva)? | | | | | | | |
| | - Bez prihoda..... | 01 | | | | | | |
| | - Do 1000 KM | 02 | | | | | | |
| | - 1001 - 2000 KM | 03 | | | | | | |
| | - 2001 - 3000 KM | 04 | | | | | | |
| | - 3001 - 4000 KM..... | 05 | | | | | | |
| | - 4001 - 5000 KM..... | 06 | | | | | | |
| | - 5001 - 7000 KM..... | 07 | | _ _ | | | | |
| | - 7001 - 10000 KM | 08 | | | | | | |
| | - 10001 - 15000 KM | 09 | | | | | | |
| | - 15001 - 20000 KM | 10 | | | | | | |
| | - 20001 - 30000 KM | 11 | | | | | | |
| | - 30001 i više..... | 12 | | | | | | |

